is that a rich gold strike has been made sixty miles east of Herschel Island. News was brought to Herschel by the crew of the whaler Patchess of Rockford, which was wrecked there last spring. No details are given. It has long been understood there that gold existed near the mouth of the MacKenzie. Wade, a famous Jap northern musher, left Dawson in early winter for the mouth of the MacKenzie, saying he had known of the gold discovery there. He was a member of the whaling crew.

FEAR FOUL PLAY.

Tacoma Parents Distressed Over Disappearance of Son in San Francisco.

[BY DIRECT WIRE TO THE TIMES.]

TACOMA, March 15.—[Exclusive Dispatch.] Fearing that their son has met with foul play in San Francisco, Mr. and Mrs. John Tracey have asked Chief Maloney to assist them in unearthing the mystery that surrounds his disappearance. The parents reside at Old Tacoma.

Atwell Tracey, accompanied by "Red" Larsen, formerly employed as bell boy at the Union Club, Tacoma, left for San Francisco four months ago. There they secured positions as bell boys at Hotel Menlo. The Tracey boy wrote to his mother almost daily, and finally, becoming homesick, arrangements were made for his return on a steamer on February 23. The boy did not reach the steamer, although he bade his chum good-by as he started for the water front. When he did not arrive or write, his parents began to worry, and now have asked the Tacoma police to help locate him.

DENOUNCED.

CENSURED FOR TREE-CUTTING.

STATE FORESTER LULL GRILLED AT SAN JOSE.

Charged in Mass Meeting With Having Contracted for Destruction of Giant Redwoods—Telegram to Be Sent to President Roosevelt, Asking Him to Interfere.

[BY DIRECT WIRE TO THE TIMES.]

SAN JOSE, March 15.—[Exclusive Dispatch.] Ten speakers addressed a mass meeting of 500 in the Unitarian Church this afternoon, calling attention to the ruthless cutting of giant redwood trees in the Big Basin Park by Contractor Elsom of Santa Cruz under contract with State Forester Lull. As a direct result of the agitation, the following telegram was drafted to be sent tomorrow morning to President Roosevelt:

"Scores of live redwoods have been cut in the State Park, Santa Cruz county, by order of Forester Lull. The Sempervirens Club and citizens of Santa Clara county, in mass meeting assembled, respectfully and urgently request your personal intervention to prevent any further devastation of these magnificent trees for commercial purposes."

Addresses censuring in unmeasured terms the conduct of the forester and contractor were made by Andrew P. Hill, president of the Sempervirens Club, A. P. Murgotten, treasurer; Rev. Father Richard, A. Gleeson, president of Santa Clara College, and George Wharton James. After the speeches had been finished, a resolution calling on the State Forestry Commission for a full investigation of the matter by a board of disinterested experts, demanding that the contract now in vogue be annulled pending the investigation, and asking that the contracts be officially published, was adopted.

SLOPE BRIEFS.

Court Orders Hindus Freed.

VANCOUVER (B. C.) March 15.—The provincial natal act has been ruled by Justice Morrison ultra vires and repugnant to the British North America. The decision was on the habeas corpus application for eighteen Hindus convicted under the natal act. They were ordered to be released. The province will appeal.

National Guard Cannot Participate.

SACRAMENTO, March 15.—It was announced at the office of the Adjutant-General yesterday that the militia would not be able to participate in the reception to be given in San Francisco in honor of Admiral Evans and his fleet. The Guard has no money to engage in the festivities.

EVERYTHING RAT-PROOF.

San Francisco Man Tells of Drastic Measures Taken in That City to Wipe Out Bubonic Plague.

"When we have finished our campaign against the rats, the city will be immune, and all fear of bubonic plague will be dispelled," stated Charles C. Moore, president of the San Francisco Chamber of Commerce, and chairman of the Citizens' Health Committee, last night at the Lankershim.

"We have the situation well in hand, since the first of the year, there have been only three cases," he continued. "Recently we met the foreign consuls who are stationed in our city, and explained what had been done to rid the city of rats, and how we proposed to handle the matter in the future. We are not afraid of a candid, impartial statement of conditions, for we believe in a campaign of education.

"One part of our work has been to instruct the housewives in regard to the importance of keeping food where rats can't get it. We have passed stringent ordinances compelling all property owners to use covered garbage cans and to keep their places in sanitary condition. We have passed a law, too, requiring all buildings to be ratproof. Deprived of other food, the animals have eaten poisoned bait by thousands. They have been driven from the sewers into the bay and their numbers decrease at the rate of about 5000 a day.

"The commercial bodies of the city united in this important work. It was begun by the government, which is now spending about $35,000 a month, and we have raised $500,000 by private subscription. What we are doing will not only aid San Francisco, but all the cities around the bay."

Mr. Moore says that ratproof wharves will be constructed, and measures employed which will finally cause the total destruction of the pests.

He commended Los Angeles for its energetic measures, and said that all Coast cities should exercise a reasonable caution.

LINCOLN'S OPERATOR KILLED.

BINGHAMPTON (N. Y.) March 15.—Dwight Fuller of Hancock, who is said to have been private telegraph operator for President Lincoln during the Civil War, was killed on the Erie tracks at Narrowsburg, Friday afternoon. Mr. Fuller was about 70 years of age.

The entire plant of the Sharon Steel Hoop Company, Sharon, Pa., will resume operations next Thursday. The open hearth, blooming mill, eight, nine and ten-inch billet mills will also start. About 1000 men are affected.

FINANCIAL.

CONFIDENCE INCREASING.

Money Matters Mending in New York City.

Decrease in Number of Idle Cars One Indication.

Decline in the Interest Rate Is Another.

[BY THE ASSOCIATED PRESS—P.M.]

NEW YORK, March 15.—The prevailing opinion reflected in the financial district last week was of increased confidence that the condition of affairs was mending. Evidences were not universal that contraction had run its course, but from fields that were considered most significant the signs of betterment were accepted as testimony that the situation was shaping toward improvement.

Figures compiled by the American Railway Association of the number of idle freight cars showed a progressive reduction for the last two fortnightly returns. These figures were highly influential in shaping opinion on the general situation. Scattering reports of resumption of work by factories which had suspended or largely reduced operations during the depth of the depression, although mixed with evidences of further curtailment in other directions were a cheering factor. Especially in the iron and steel trade the reports of reopenings were notable. The advance in the price of copper which had been falling since the decision to reopen the Butte copper production, gave some reassurance to the confidence in impurovement in that trade which was expressed in the reopening in Montana.

The declining money rates here and abroad were an element in the situation, and the discrepancy in money rates here and in Europe induced some investment of foreign funds in New York. This was mostly confined to high-grade mortgage securities and to some takings of mercantile paper. Buying for foreign account was perceptible, however, in the stock market, and the presence in foreign capitals of some of the most influential American financiers revived the supposition that foreign buying of stocks was not unrelated to this circumstance.

The easing of the money market and the stirring of activity in stocks brought into consideration the subject of the financial needs of the great corporations which remain unsupplied, and which insure attempts to float new issues of securities in the near future. The market for existing bonds was studied to discern a reflection of this improvement in the bond market, but with results somewhat disappointing.

The bond market lacked breadth, and the prices at which seasoned bonds are still selling do not make a propitious condition for the offering of new securities.

The advance in stocks was made feasible by the evident completion of liquidation and a consequent scarcity of stocks offering, which removed obstacles to the operations for an advance. An obstinate short interest also was left at a disadvantage by the cessation of liquidation, and the necessities of this element offered a basis for raising prices with assurance that some demand would be met on which to resell at a profit.

BELLICOSE.

HOSTILITIES HAVE BEGUN.

ILLINOIS DEMOCRATIC FACTIONS ARE AT WAR.

Fight Opened by State Federation of Bryan Clubs, One of the Issues Being That Roger C. Sullivan Shall not Be National Committeeman.

[BY DIRECT WIRE TO THE TIMES.]

CHICAGO, March 15.—[Exclusive Dispatch.] Bitter hostilities which will not end until a Democratic national committeeman from Illinois is chosen at the Denver convention opened in earnest yesterday.

The declaration of war was issued by the Executive Committee of the Illinois Federation of Bryan Clubs, in session at the Palmer House. The Bryan men make these demands:

The State convention must be composed of delegates chosen by county conventions, and not by county committees.

The State convention must not be dominated in the interest of any one faction, and a free and fair hearing must be given to every delegate in the convention. No "gavel rule."

A delegation must be named from Illinois to the national convention which is unswervingly and sincerely for W. J. Bryan for President, and for anything that Bryan wants.

The next national committeeman from Illinois must not be Roger C. Sullivan or any other man known as a "Sullivan man."

To all of which Roger C. Sullivan made this forecast:

"The Federation of Bryan Clubs will not control the State Committee, the State convention, the Denver delegation or the new State Committee."

The attitude of the leaders portends a most spectacular struggle for control of the State organization. Mr. Sullivan publicly has declared himself for Bryan, and the impression has been prevalent outside of Illinois that he and his friends were thoroughly committed to the candidacy of the Nebraskan. Mr. Bryan's interview in Chicago, in which he called for instructed delegations of men of unquestioned loyalty, was an ominous sign. His Springfield speech, in which he declared for the elimination of "bushwhackers" from the party organization, followed the same week. Since that time it has been a matter of days until the smoke burst into flame.

Millard F. Dunlap claimed yesterday for the Bryan forces every Congressional district outside of Cook county. Sullivan's friends are confident of winning every Cook county district, and all but two, or possibly three, in the State.

The method of the selection of delegates to the State convention is in the hands of the State Committee, now controlled by the Sullivan forces. The State Committee has not yet prescribed the method of selection of delegates. The State convention will choose both delegates-at-large and also the Congressional district delegates, in accordance with time-honored custom.

Mr. Dunlap said that the Bryan federation had no candidate for national committeeman. Gossip has mentioned Judge Owen P. Thompson of Jacksonville, but a shrewd guess would bring Mr. Dunlap into the consideration. The Chicago men want Carter H. Harrison.

BUSY WEEK AHEAD.

Two State, One Territorial and Nine District Conventions Scheduled to Come Off.

[BY THE ASSOCIATED PRESS—P.M.]

WASHINGTON, March 15.—Two State, one Territorial and nine district political conventions are scheduled for this week. There will be also considerable political speech-making, and the Friendly Sons of St. Patrick, in New York, have arranged to bring together two candidates for the Presidential nomination of the Republican party. No other celebration of St. Patrick's day, which will fall upon Tuesday, is likely to eclipse in interest the dinner of the Friendly Sons in New York, whose guests of honor and principal speakers will be Secretary Taft and Gov. Hughes of New York.

The Iowa Republican State convention will be held in Des Moines on Wednesday. Rhode Island Democrats will meet in State convention at Providence on Saturday, and on the same day the New Mexican Republican Territorial convention will be held at Silver City.

The New York State Democratic Committee will meet in New York Thursday to fix the date for the State convention.

Secretary Taft will attend a meeting of the Yale Corporation at New Haven, Ct., on Monday, going from there to New York.

Gov. Hughes, following the St. Patrick's dinner, will address the Delta Upsilon fraternity in New York. He will return to Albany on Wednesday. Later he expects to attend the dinner of the Iowa Society in New York, at which the Governor of Iowa is expected to be present.

WAITING ON LA FOLLETTE.

Senate Will not Vote on Aldrich Currency Bill Until He Can Present His Views.

[BY THE ASSOCIATED PRESS—P.M.]

WASHINGTON, March 15.—The date of the vote on the Aldrich currency bill depends upon Senator La Follette. Owing to his illness, it has been postponed from time to time, in order to give him an opportunity to present his views, but he has now sufficiently recovered to make it certain that he will be heard this week. Senator La Follette will be heard on Tuesday, and it is expected his address will extend over into Wednesday, and possibly Thursday. He has prepared an exhaustive argument in favor of his amendment for the physical valuation of all railroads whose bonds are to be accepted as security for emergency bank issues. From the best information now obtainable, it is not likely that the Aldrich bill will reach the final stages during the present week.

The house will give its entire time after Monday to the appropriation bill. Monday will be given up to the consideration of bills to which there is general assent under the suspension rule. Both houses are counting confidently on final adjournment in May.

DOOM PROBABLY SEALED.

Steamer Sylvia, Which Struck a Ledge Yesterday Morning not Likely to Be Saved.

[BY THE ASSOCIATED PRESS—P.M.]

WOOD'S HOLE, March 15.—The steamer Sylvia, of the Red Cross line, bound from New York for Halifax and St. John's, which struck on Sow-and-Pigs ledge at the entrance to Vineyard Sound, just before daylight yesterday morning, remained hard and fast on the reef tonight, and the prospects of saving her look very slight.

At sunset the seas, driven by a southwesterly gale, were making a clean sweep over the steamer. Her crew, who came ashore to spend the night at the Cuttyhunk life-saving station, expressed a fear that she would go to pieces before morning.

The passengers, all of whom were taken off yesterday by the revenue cutter Mohawk, remained in New Bedford last night. Today they went to Boston, whence they will be sent to their destinations.

City Hotels.

HOTEL WESTMOORE
No. 1000 West 7th St. Four blocks from the Postoffice.
Modern select and in the residence district.
Has a few choice suits just vacated.
Table the best. C. J. CORWIN.

Hotel Ingraham
Ingraham and Bixel Streets
A distinctive hotel, offering comfort rather than display. New, luxurious, exclusive.
Close in, both in quiet and elegant locality. Take Seventh St. car to Bixel. Write for Booklet.
BERNARD BEYER, Prop.

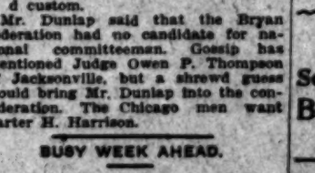

Hotel Alvarado
Opposite West Lake Park, corner Sixth and Alvarado Sts., 7 minutes to business center, is making special rates to families and tourists. Beautiful flower roof garden, large shady porch, steam heat, telephone, hot and cold water each room. Also Garage in connection. Tel. Ex. 46.
C. F. DeWitt.

WESTMINSTER HOTEL
Northeast Corner Main and Fourth Streets.
EUROPEAN PLAN
Rates—$1.00 and up per person, without bath; 1.50 and up with bath.
Excellent Cuisine—Reasonable Prices. Special—Commercial Lunches 50c.

The Briggs Apartments
407 South Hope
New and completely furnished. Every suite has private bath. Steam heat, large amusement hall, roof garden, etc. Prices reasonable.

Westlake Hotel
720 Westlake avenue. Home Phone E1611. Sunset Main 346. A select family hotel with all modern conveniences. Largest sun parlor and billiard room in the Westlake district. Our cuisine unexcelled. Reasonable rates. Special to families.
ROBT. D. MURRAY, Prop.

Percival Apartments
Special Rates
Two-room apartments, buffet, kitchen, private baths, $30 per month. Three-room apartments, buffet kitchen, private bath, $40, $45, $50 and $60 per month. Elegantly appointed, everything furnished—hot water, steam heat, electric lights, etc. Walking distance from center of city, 845 S. Hill St. Phones: Ex. 778—Sunset Broadway 1578.

Hotel Pleasanton
1129 So. Grand Ave. An American plan hotel, all modern improvements. Table and service the best. Rates $10.50 to $14.00 per week. F1428. Broadway 3222. E. R. PARMELEE.

THE BRIGGS
Apartments, 407 South Hope. Newly furnished. Every Suite has private bath; steam heat, amusement hall, roof garden. Prices reasonable.

HOTEL BACON
Strictly modern, steam heat, hot and cold running water. Phone in each room.
Washington street, Santa Fe and Central avenue and S. P. Depot cars pass the door. Everything first-class. PHONE MAIN 394.
825 E. Second St., John Forster, Prop., Los Angeles, Cal.

HOTEL ORENA

Everything new. Opposite Postoffice. 716 West Seventh Street. Fireproof, steam heat. Beautifully furnished. Phone Main 3775. Home P1409.

Westlake Hotel
720 Westlake Ave., select family hotel; modern, large sun parlor and billiard room. Cuisine unexcelled. Reasonable rates; special to families. ROBT. D. MURRAY, Prop.

City Restaurants.

Levy's Cafe
Soon to open
Business Men's Lunch
Due notice will be given

Hotel Hayward Cafe
6th and Spring Sts.
Excellent music during lunch and dinner. Commercial lunch 50c. 11:30 until 2:30 p. m.
H. C. FRYMAN, Prop.

EAT AT YERKES, 121 S. Broadway, opp. Chamber of Commerce. Dairy Luncher or Hot Meals at popular prices, at any hour. Chili Con Carne (made, right.)
Ask for Los Angeles guide book—free.

San Francisco Hotels.

Royal House, San Francisco
FOURTH AND HOWARD STS.
300 outside rooms; steam heat; hot and cold water. Prices 50c to $2.00 per day. Weekly rates. Cafe. F. L. TURPIN, Prop.

ELECTRIC BOAT INQUIRY.

GETTING DOWN TO INVESTIGATION.

SUBPOENAS ISSUED FOR OUT-OF-TOWN WITNESSES.

Representative Lilley and His Friends Protesting Against Manner in Which Inquiry Is Being Held. Say They Are Compelled to Go at Matter in Dark.

[BY DIRECT WIRE TO THE TIMES.]

WASHINGTON, March 15.—[Exclusive Dispatch.] Representative Lilley announced today that he had finished making out the subpoenas duces tecum for all the out-of-town witnesses that are to appear before the special committee investigating the Electric Boat Company of New Jersey, and that deputy sergeants-at-arms of the House of Representatives will start at once to serve them.

All the persons in Washington whose testimony is desired have been summoned and it is expected that the next three days, at least, will be consumed in examining them. By that time the witnesses from a distance will begin coming in, and therefore no more long delays are anticipated.

But Mr. Lilley and his friends are protesting more than ever today against the manner in which the investigation is being held. They declare that, not having had access to any proposed testimony, they have no idea of what is likely to be brought out on the witness stand, and therefore are going at the whole matter in the dark.

The first witness called tomorrow will be Elihu B. Frost, vice-president of the Electric Boat Company.

Replying to Chairman Boutelle's statement, published today, that Mr. Lilley has retracted before the special committee charges which he had made before the Rules Committee concerning members of the House, Mr. Lilley said:

"Mr. Boutelle says I told the Committee on Rules that I expected to prove that large sums of money were contributed to the campaign funds of Presidential parties in Congressional districts. Now, it is well known that campaign funds heretofore have been the common practice, and are not legally corrupt. I do expect to prove, if the committee will give my attorneys an opportunity to do so, that the Electric Boat Company, through its agents, has contributed to the campaign funds of both parties."

AT NEW YORK HOTELS.

NEW YORK, March 15.—[Exclusive Dispatch.] At the Grand Union, F. W. Dunrab and wife; Belmont, R. H. Fitzgerald; Manhattan, Miss E. Letts, San Diego; Imperial, H. Machutt.

AT SAN FRANCISCO HOTELS.

SAN FRANCISCO, March 15.—[Exclusive Dispatch.] At the Hotel St. Francis: H. L. Morse, W. B. Long, C. M. Burnion, John C. Langford, Kirk Williams, F. Mason and wife.

Resorts
INFORMATION BUREAU
4TH FLOOR TIMES BLDG.
9 A.M. to 6 P.M. OPEN DAILY

The TIMES FREE INFORMATION AND RESORT BUREAU is for the accommodation of those seeking recreation, rest and recuperation among the shore and mountain resorts. Particulars are furnished regarding Hotels and Private Boarding Houses; their attractions, rates, etc. Photographs, circulars and transportation literature are kept on hand for inspection and distribution. Times readers can obtain here, in a few minutes, information that would take a week and in many instances longer to procure if they were compelled to write for it.

The Maryland
OF THE LINNARD HOTELS
PASADENA
SOME BEAUTIFUL SUITES NOW AVAILABLE.
LA CASA LOMA, Redlands.
THE LEIGHTON Los Angeles
PRESENT ALL OF BEST FEATURES OF CALIFORNIA LIFE
THE VIRGINIA Long Beach
THE ARROWHEAD Arrowhead Hot Springs
D. M. LINNARD.

The Raymond
Pasadena, Cal.
Finest located hotel in the world. A place for particular people. Fine golf course in front of hotel.
A. W. HODGDON, Mgr.

HOTEL GREEN
FIRE PROOF PASADENA
The Finest Winter Resort in the World—J. H. HOLMES, Mgr.
European and American Plan.

THE NEW **Hotel Marengo, Pasadena** South Marengo Avenue (shortened cab service to depots, street cars, churches and parks. A select tourist and family hotel. Steam heat, hot and cold running water, electric lights, and the famous Catarrozzi beds in all rooms. RATES—American Plan, $12.50 to $15.00 per week. Two in room, special rate.

DIFFERENT From Other Resorts
—That's what everybody says who has ever visited
Castle Hot Springs
In Southern Arizona. Here you will find restful, quiet sunny days, perfect weather, grand scenery, outdoor bathing, attractive homelike hotel and bungalows with modern service, two bath-houses, and semi-tropic environment—
IN MIDWINTER
(Positively no cases of tuberculosis received.)
For 32-page illustrated booklet address
CASTLE HOT SPRINGS HOTEL, HOT SPRINGS, ARIZONA.

Hotel... Hollywood
A luxurious hotel ideally situated among the foothills—midway between Los Angeles and the ocean. Direct Sunset Hollywood 6.

Hotel Redondo
A Family Home
Rates as low as $12.50 week-rooms and board.
REDONDO BEACH.

The Long Beach Sanitarium
LONG BEACH, CAL.
Another medical and surgical Sanitarium just established on the Pacific Coast here, and one of the finest and best equipped west of Battle Creek. Here and strictly modern building of fifty rooms, elegantly furnished throughout, rooms single, en suite and with bath. Fine treatment rooms just completed, separate up-to-date maternity ward. Rates reasonable, even citizens. Magnificent beach, where bathers may be seen every day in the year. A delightful place to TAKE A REST, GET WELL and LEARN HOW TO KEEP WELL without the use of medicine. Tourists should not fail to visit this fine institution. Visitors welcome. Very reasonable rates. A short stay will put you on the road to WELLVILLE. Better begin today. W. Ray Simpson, Mgr. Home Telephone 606. Sunset Main 369.

Glendale Sanitarium
MEDICAL AND SURGICAL
NEAR LOS ANGELES
LIKE BATTLE CREEK SANITARIUM—The place for the invalid, convalescent and overworked, or any contemplating spending a week, month, or summer in a true health resort. Take Glendale car at Macy-ton Station. Write for Booklet A. Phone, Sunset Glendale 21; Home, Glendale 601.

Bimini Hot Springs Hotel, Los Angeles
The most curative treatment known for rheumatism. Modern, steam heat and hot mineral water in every room. Beautiful scenery, no noise, no dust, no dirt. Street car to door.
DR. G. W. TAFT, Medical Supt.

San Luis Hot Sulphur Springs
Ideal place; thermometer said just 100 everywhere all the year around. Relief here for those suffering from rheumatism, stomach and kidney troubles. Rates from $10.00 per week up. Reduced rates at the S. P. Office for round trip, one week's board, room and bath, $10.00. Write for booklet. L. E. MITTENDORF, San Luis Obispo, Cal., and 129 W. Second St., city.

Mount Wilson
6000 feet high. Tel. Main, Sub. Tro. Sunset.
Rates $2. American plan; $15 a week.
Sierra Madre cars to foot of trail.
F. N. Rose, Manager.
LOS ANGELES OFFICE, 428 South Spring St.
PASADENA OFFICE, Hotel Green.

Bundy Hot Springs
HOTEL AND COTTAGES
ELSINORE, CAL.
Curative Hot Sulphur Baths, under hotel roof. Everything thoroughly renovated and under management of owners. Santa Fe excursions Tuesdays. Excellent table. Get well. Enjoy life. You can do it here. Address O. W. Amsbury.

SAN JACINTO HOT SPRINGS
RELIEF HOT SPRINGS.
The curative hot mud baths quickly relieve rheumatism and nervous affections. Modern Hotel and Sanitary Bath House. For information write the Springs; San Jacinto, Cal., or see Geo. P. Taylor, 334 So. Broadway, L. A.

Greater San Diego's Metropolitan Cafe & Grill

Murrieta Hot Springs
The celebrated California health resort. These Springs will cure rheumatism, kidney diseases, stomach troubles, and nervous affections. Round trip tickets good for 30 days, $5.00. Special excursion rate of $4.50, good for 15 days, every Tuesday, via the Santa Fe Railway. F. GUENTHER, Supt.

YE CLAREMONT INN
Claremont, Cal. Quiet, refined, homelike, in a college town, under the shadow of snow-capped San Antonio, 35 miles from Los Angeles, on the Santa Fe. Rooms steam heated, cooking first-class, rates reasonable. Auto parties well cared for. Write for information.

Places to Visit in California
If you desire information or booklets about any Hotel or Resort, Steamship or Railroad Trip advertised in The Times, fill out this blank and mail it to "The Information and Resort Bureau, Los Angeles Times," and you will be supplied immediately.
Resort Bureau Los Angeles Times—Please send me full information about
.....
.....
.....
SIGN HERE:
NAME .....
STREET .....
Hotel and Resort Booklets and Information Blanks always on file at "The Times" Resort Bureau, corner First and Broadway.

FLYER

an Car in

York to

[March 15, 1908.

gs Bank

ation

as,
1st
all
th-
sits

President.

ts

...GAIN
...IBERTY.

...ad to Appear
...t Today.

...t Prepared
...tation.

...t New Phase
...plications.

...TO THE TIMES.]
...O, March 15.—[Ex-
...] Undeterred by the
...e Bar and his attorneys
...attempt tomorrow to get
...to dispose of the legal
...as yet prevent the ex-
...ding his liberty. The
...Chief Attorney Murphy
...to take up with Heney
...will be threshed out
...is some possibility the
...may reach an agree-
...the day is over. Ruef's
...at present to give out
...of those who will probably
...ef's battery of lawyers and
...himself spent a busy day
...ing into shape the affi-
...Ruef expects to file in
...court early this week.
...will be in length and pun-
...to equaling, if not exceed-
...memorial affidavit filed last
...ary. It will be a categorical
...practically all the important
...in the prosecution affida-
...addition, it will bring out
...of the immunity negotia-
...have not been made public.
...this week to see the Su-
...take some action against
...on a contempt charge.
...and his counsel speak am-
...on the scene in Dunne's
...Saturday, declaring it to
...confident with language so
...cut that the higher courts will
...impossible to allow it to pass un-

TO LAST FOREVER.

...BJECT-LESSON ROAD.

...THE ASSOCIATED PRESS—P.M.)
...NGTON, March 15.—The Cham-
...Commerce recently asked the
...public roads at Washington to
...expert road-building engineer
...tion to experiment the con-
...n of an "object-lesson stone
...and has received a telegram
...ating that the man would be
...re as requested. The Board of
...sors have money for the re-
...tion of one of the roads lead-
...of Stockton, and the contract
...taken by the Chamber of Com-
...and the work will be done un-
...direction of the government.
...The road will be two miles
...and will be built to last forever.
...ntract will be let this spring, as
...the specifications have been
...d by State Highway Commis-
...illery and the government ex-
...The work will be followed by
...prove to build thirty miles of
...to cost fifty a million dol-
...money from bond hold-
...and was very

...D BY LANDSLIDE.

...Bank Takes Name
...Ex-Town in Oregon

...THE ASSOCIATED PRESS—P.M.)
...TTSBURG, March 15.—A special to
...Commercial Post from Pendleton says, as
...result of the storms in the mountain
...the Grande Ronde section and land-
...have destroyed about which have tied
...and all service between
...and is lost. Pendleton is
...off on both sides by the slides, one
...Pilot Rock, and one at
...between Pendleton and Spokane
...stalled for an-
...at least.
...ow water in Umatilla is ten feet
...and is still lower than
...caused but little damage
...However, the new levee
...shape, the water back in
...to ride it will probably
...over some of the streets along some of
...this morning.

...LLS DOWN MOUNTAIN.

...MIRACULOUS ESCAPE.

...THE ASSOCIATED PRESS—P.M.)
...NA, March 15.—Sliding 300 feet
...the icy slope of Mount
...a fall of
...and
...experi-
...or with
...for the
...was
...Kelly
...art on
...cious,
...fell, b
...for
...reached
...and came
...Ashford at 9 o'clock.
...this
...St. Joseph's Hos-
...bones is doing well.

...NDS FINAL AT CAFE.

...IS IT TO BE FIFTY DOLLARS.

...DIRECT WIRE TO THE TIMES.]
...TLE, March 15.—[Exclusive
...] Minna Lindley, a traveling
...a resident of the Ter-
...a suit in the Su-
...that he

...S·CA

...and see ...
...best.
...ents wanted in Portland
...rnia who are interested in
...ing the BEST.

...ecules Auto Specialty
...Manufacturing Co.
...3 S. Main St., L. A.

FEAR FOUL PLAY.

Tacoma Parents Distressed Over Disappearance of Son in San Francisco.

[BY DIRECT WIRE TO THE TIMES.]

TACOMA, March 15.—[Exclusive Dispatch.] Fearing that their son has met with foul play in San Francisco, Mr. and Mrs. John Tracey have asked Chief Maloney to assist them in unearthing the mystery that surrounds his disappearance. The parents reside at Old Tacoma.

Atwell Tracey, accompanied by "Red" Larsen, formerly employed as bell boy at the Union Club, Tacoma, left for San Francisco four months ago. There they secured positions as bell boys at Hotel Menlo. The Tracey boy wrote to his mother almost daily, and finally, becoming homesick, arrangements were made for his return on a steamer on February 23. The boy did not reach the steamer, although he bade his chum good-by as he started for the water front. When he did not arrive or write, his parents began to worry, and now have asked the Tacoma police to help locate him.

DENOUNCED.

CENSURED FOR TREE-CUTTING.

STATE FORESTER LULL GRILLED AT SAN JOSE.

Charged in Mass Meeting With Having Contracted for Destruction of Giant Redwoods—Telegram to Be Sent to President Roosevelt, Asking Him to Interfere.

[BY DIRECT WIRE TO THE TIMES.]

SAN JOSE, March 15.—[Exclusive Dispatch.] Ten speakers addressed a mass meeting of 500 in the Unitarian Church this afternoon, calling attention to the ruthless cutting of giant redwood trees in the Big Basin Park by Contractor Elsom of Santa Cruz under contract with State Forester Lull. As a direct result of the agitation, the following telegram was drafted to be sent tomorrow morning to President Roosevelt:

"Scores of live redwoods have been cut in the State Park, Santa Cruz county, by order of Forester Lull. The Sempervirens Club and citizens of Santa Clara county, in mass meeting assembled, respectfully and urgently request your personal intervention to prevent any further devastation of these magnificent trees for commercial purposes."

Addresses censuring in unmeasured terms the conduct of the forester and contractor were made by Andrew P. Hill, president of the Sempervirens Club, A. P. Murgotten, treasurer; Rev. Father Richard, A. Gleeson, president of Santa Clara College, and George Wharton James. After the speeches had been finished, a resolution calling on the State Forestry Commission for a full investigation of the matter by a board of disinterested experts, demanding that the contract now in vogue be annulled pending the investigation, and asking that the contracts be officially published, was adopted.

SLOPE BRIEFS.

Court Orders Hindus Freed.

VANCOUVER (B. C.) March 15.—The provincial natal act has been ruled by Justice Morrison ultra vires and repugnant to the British North America. The decision was on the habeas corpus application for eighteen Hindus convicted under the natal act. They were ordered to be released. The province will appeal.

National Guard Cannot Participate.

SACRAMENTO, March 15.—It was announced at the office of the Adjutant-General yesterday that the militia would not be able to participate in the reception to be given in San Francisco in honor of Admiral Evans and his fleet. The Guard has no money to engage in the festivities.

EVERYTHING RAT-PROOF.

San Francisco Man Tells of Drastic Measures Taken in That City to Wipe Out Bubonic Plague.

"When we have finished our campaign against the rats, the city will be immune, and all fear of bubonic plague will be dispelled," stated Charles C. Moore, president of the San Francisco Chamber of Commerce, and chairman of the Citizens' Health Committee, last night at the Lankershim.

"We have the situation well in hand, since the first of the year, there have been only three cases," he continued. "Recently we met the foreign consuls who are stationed in our city, and explained what had been done to rid the city of rats, and how we proposed to handle the matter in the future. We are not afraid of a candid, impartial statement of conditions, for we believe in a campaign of education.

"One part of our work has been to instruct the housewives in regard to the importance of keeping food where rats can't get it. We have passed stringent ordinances compelling all property owners to use covered garbage cans and to keep their places in sanitary condition. We have passed a law, too, requiring all buildings to be ratproof. Deprived of other food, the animals have eaten poisoned bait, by thousands. They have been driven from the sewers into the bay and their numbers decrease at the rate of about 5000 a day.

"The commercial bodies of the city united in this important work. It was begun by the government, which is now spending about $25,000 a month, and we have raised $500,000 by private subscription. What we are doing will not only aid San Francisco, but all the cities around the bay."

Mr. Moore says that ratproof wharves will be constructed, and measures employed which will finally cause the total destruction of the pests.

He commended Los Angeles for its precautionary measures, and said that all Pacific Coast cities should exercise a reasonable caution.

LINCOLN'S OPERATOR KILLED.

BINGHAMPTON (N. Y.) March 15.—Dwight Fuller of Hancock, who is said to have been private telegraph operator for President Lincoln during the Civil War, was killed on the Erie tracks at Narrowsburg, Friday afternoon. Mr. Fuller was about 70 years of age.

The entire plant of the Sharon Steel Hoop Company, Sharon, Pa., will resume operations next Thursday. The open hearth, blooming mill, eight, nine and ten-inch billet mills will also work. About 1000 men are affected.

FINANCIAL.

CONFIDENCE INCREASING.

Money Matters Mending in New York City.

Decrease in Number of Idle Cars One Indication.

Decline in the Interest Rate Is Another.

[BY THE ASSOCIATED PRESS—P.M.]

NEW YORK, March 15.—The prevailing opinion reflected in the financial district last week was of increased confidence that the condition of affairs was mending. Evidences were not universal that contraction had run its course, but from fields that were considered most significant the signs of betterment were accepted as testimony that the situation was shaping toward improvement.

Figures compiled by the American Railway Association of the number of idle freight cars showed a progressive reduction for the last two fortnightly returns. These figures were highly influential in shaping opinion on the general situation. Scattering reports of resumption of work by factories which had suspended or largely reduced operations during the depth of the depression, although mixed with evidence of further curtailment in other directions were a cheering factor. Especially in the iron and steel trade the reports of reopenings were notable. The advance in the price of copper which had been falling since the decision to reopen the Butte copper production, gave some reassurance to the confidence in improvement in that trade which was expressed in the reopening in Montana.

The declining money rates here and abroad were an element in the situation, and the discrepancy in money rates here and in Europe induced some investment of foreign funds in New York. This was mostly confined to high-grade mortgage securities and to some takings of mercantile paper. Buying for foreign account was perceptible, however, in the stock market, and the presence in foreign capitals of some of the most influential American financiers revived the supposition that foreign buying of stocks was not unrelated to this circumstance.

The easing of the money market and the stirring of activity in stocks brought into consideration the subject of the financial needs of the great corporations which remain unsupplied, and which insure attempts to float new issues of securities in the near future. The market for existing bonds was studied to discern a reflection of this improvement. [illegible] bond market, but with results somewhat disappointing.

The bond market lacked breadth, and the prices at which seasoned bonds are still selling do not make a propitious condition for the offering of new securities.

The advance in stocks was made feasible by the evident completion of liquidation and a consequent scarcity of stocks offering, which removed obstacles to the operations for an advance. An obstinate short interest also was left at a disadvantage by the cessation of liquidation, and the necessities of this element offered a basis for raising prices with assurance that some demand would be met on which to resell at a profit.

BELLICOSE.

HOSTILITIES HAVE BEGUN.

ILLINOIS DEMOCRATIC FACTIONS ARE AT WAR.

Fight Opened by State Federation of Bryan Clubs, One of the Issues Being That Roger C. Sullivan Shall not Be National Committeeman.

[BY DIRECT WIRE TO THE TIMES.]

CHICAGO, March 15.—[Exclusive Dispatch.] Bitter hostilities which will not end until a Democratic national committeeman from Illinois is chosen at the Denver convention opened in earnest yesterday.

The declaration of war was issued by the Executive Committee of the Illinois Federation of Bryan Clubs, in session at the Palmer House. The Bryan men make these demands:

The State convention must be composed of delegates chosen by county conventions, and not by county committees.

The State convention must not be dominated in the interest of any one faction, and a free and fair hearing must be given to every delegate in the convention. No "gavel rule."

A delegation must be named from Illinois to the national convention which is unswervingly and sincerely for W. J. Bryan for President, and for anything that Bryan wants.

The next national committeeman from Illinois must not be Roger C. Sullivan or any other man known as a "Sullivan man."

To all of which Roger C. Sullivan made this forecast:

"The Federation of Bryan Clubs will not control the State Committee, the State convention, the Denver delegation or the new State Committee."

The attitude of the leaders portends a most spectacular struggle for control of the State organization. Mr. Sullivan publicly has declared himself for Bryan, and the impression has been prevalent outside of Illinois that he and his friends were thoroughly committed to the candidacy of the Nebraskan. Mr. Bryan's interview in Chicago, in which he called for instructed delegations of men of unquestioned loyalty, was an ominous sign. His Springfield speech, in which he declared for the elimination of "bushwhackers" from the party organization, followed the same week. Since that time it has been a matter of days until the smoke burst into flame.

Millard F. Dunlap claimed yesterday for the Bryan forces every Congressional district outside of Cook county. Sullivan's friends are confident of winning every Cook county district, and all but two, or possibly three, in the State.

The method of the selection of delegates to the State convention is in the hands of the State Committee, now controlled by the Sullivan forces. The State Committee has not yet prescribed the method of selection of delegates. The State convention will choose both delegates-at-large and also the Congressional district delegates, in accordance with time-honored custom.

Mr. Dunlap said that the Bryan federation had no candidate for national committeeman. Gossip has mentioned Judge Owen P. Thompson of Jacksonville, but a shrewd guess would bring Mr. Dunlap into the consideration. The Chicago men want Carter H. Harrison.

BUSY WEEK AHEAD.

Two State, One Territorial and Nine District Conventions Scheduled to Come Off.

[BY THE ASSOCIATED PRESS—P.M.]

WASHINGTON, March 15.—Two State, one Territorial and nine district political conventions are scheduled for this week. There will be also considerable political speech-making, and the Friendly Sons of St. Patrick, in New York, have arranged to bring together two candidates for the Presidential nomination of the Republican party. No other celebration of St. Patrick's day, which will fall upon Tuesday, is likely to eclipse in interest the dinner of the Friendly Sons in New York, whose guests of honor and principal speakers will be Secretary Taft and Gov. Hughes of New York.

The Iowa Republican State convention will be held in Des Moines on Wednesday. Rhode Island Democrats will meet in State convention at Providence on Saturday, and on the same day the New Mexican Republican Territorial convention will be held at Silver City.

The New York State Democratic Committee will meet in New York Thursday to fix the date for the State convention.

Secretary Taft will attend a meeting of the Yale Corporation at New Haven, Ct., on Monday, going from there to New York.

Gov. Hughes, following the St. Patrick's dinner, will address the Delta Upsilon fraternity in New York. He will return to Albany on Wednesday. Later he expects to attend the dinner of the Iowa Society in New York, at which the Governor of Iowa is expected to be present.

WAITING ON LA FOLLETTE.

Senate Will not Vote on Aldrich Currency Bill Until He Can Present His Views.

[BY THE ASSOCIATED PRESS—P.M.]

WASHINGTON, March 15.—The date of the vote on the Aldrich currency bill depends upon Senator La Follette. Owing to his illness, it has been postponed from time to time, in order to give him an opportunity to present his views, but he has now sufficiently recovered to make it certain that he will be heard this week. Senator La Follette will be heard on Tuesday, and it is expected his address will extend over into Wednesday, and possibly Thursday. He has prepared an exhaustive argument in favor of his amendment for the physical valuation of all railroads whose bonds are to be accepted as security for emergency bank issues. From the best information now obtainable, it is not likely that the Aldrich bill will reach the final stages during the present week.

The house will give its entire time after Monday to the appropriation bill. Monday will be given up to the consideration of bills to which there is general assent under the suspension rule. Both houses are counting confidently on final adjournment in May.

DOOM PROBABLY SEALED.

Steamer Sylvia, Which Struck a Ledge Yesterday Morning not Likely to Be Saved.

[BY THE ASSOCIATED PRESS—P.M.]

WOOD'S HOLE, March 15.—The steamer Sylvia, of the Red Cross line, bound from New York for Halifax and St. John's, which struck on Sow-and-Pigs ledge at the entrance to Vineyard Sound, just before daylight yesterday morning, remained hard and fast on the reef tonight, and the prospects of saving her look very slight.

At sunset the seas, driven by a southwesterly gale, were making a clean sweep over the steamer. Her crew, who came ashore to spend the night at the Cuttyhunk life-saving station, expressed a fear that she would go to pieces before morning.

The passengers, all of whom were taken off yesterday by the revenue cutter Mohawk, remained in New Bedford last night. Today they went to Boston, whence they will be sent to their destinations.

City Hotels.

HOTEL WESTMOORE
No. 1000 West 7th St. Four blocks from the Postoffice.
Modern select and in the residence district.
Has a few choice suits just vacated.
Table the best. C. J. CORWIN.

Hotel Ingraham
Ingraham and Bixel Streets
A distinctive hotel, offering comfort rather than display. New, luxurious, exclusive.
Close in, both in quiet and elegant locality. Take Seventh St. car to Bixel. Write for Booklet.
BERNARD BETES, Prop.

Hotel Alvarado
Opposite West Lake Park, corner Sixth and Alvarado St., 7 minutes to business center, is making special rates to families and tourists. Beautiful flower roof garden, large shady porch, steam heat, telephone, hot and cold water each room. Also Garage in connection. Tel. Ex. 46.
C. F. DeWitt.

WESTMINSTER HOTEL
Northeast Corner Main and Fourth Streets.
EUROPEAN PLAN
Rates—$1.00 and up per person, without bath; 1.50 and up with bath.
Excellent Cuisine—Reasonable Prices. Special—Commercial Luncheon 50c.

The Briggs Apartments
407 South Hope
New and completely furnished. Every suite has private bath. Steam heat, large amusement hall, roof garden, etc. Prices reasonable.

Westlake Hotel
720 Westlake avenue. Home Phone E1011. Sunset Main 346. A select family hotel with all modern conveniences. Largest sun parlor and billiard room in the Westlake district. Our cuisine unexcelled. Reasonable rates. Special to families.
ROBT. D. MURRAY, Prop.

Percival Apartments
Special Rates
Two-room apartments, buffet, kitchen, private baths, $30 per month. Three-room apartments, buffet kitchen, private bath, $40, $45, $50 and $60 per month. Elegantly appointed, everything furnished—hot water, steam heat, electric lights, etc. Walking distance from center of city, 845 S. Hill St. Phones: Ex. 775—Sunset Broadway 1576.

Hotel Pleasanton
1129 So. Grand Ave. An American plan hotel, all modern improvements. Table and service the best. Rates $10.00 to $14.00 per week. 712 Broadway 3221. E. R. PARMELEE.

THE BRIGGS
Apartments, 407 South Hope. Newly furnished. Every Suite has private bath; steam heat, amusement hall, roof garden. Prices reasonable.

HOTEL BACON
Strictly modern, steam heat, hot and cold running water. Phone in each room.
Washington street, Santa Fe and Central avenue and S. P. Depot cars pass the door. Everything first-class. PHONE MAIN 981.
125 E. Second St., John Forster, Prop., Los Angeles, Cal.

HOTEL ORENA

Everything new. Opposite Postoffice. 726 West Seventh Street. Fireproof, steam heat. Beautifully furnished. Phone Main 7775. Home F1629.

Westlake Hotel
720 Westlake Ave., select family hotel; modern, large sun parlor and billiard room. Cuisine unexcelled. Reasonable rates; special to families. ROBT. D. MURRAY, Prop.

City Restaurants.

Levy's Cafe
Soon to open
Business Men's Lunch
Due notice will be given

Hotel Hayward Cafe
6th and Spring Sts.
Excellent music during lunch and dinner. Commercial lunch 50c 11:30 until 2:30 p. m. H. C. FRYMAN, Prop.

EAT AT YERXES, 121 S. Broadway, opp. Chamber of Commerce. Dairy Lunches or Hot Meals at popular prices, at any hour. Chili Con Carne (made right.)
Ask for Los Angeles guide book—free.

San Francisco Hotels.

Royal House, San Francisco
FOURTH AND HOWARD STS.
200 outside rooms; steam heat; hot and cold water. Prices 50c to $2.50 per day. Weekly rates. Cafe. F. L. TURPIN, Prop.

ELECTRIC BOAT INQUIRY.

GETTING DOWN TO INVESTIGATION.

SUBPOENAS ISSUED FOR OUT-OF-TOWN WITNESSES.

Representative Lilley and His Friends Protesting Against Manner in Which Inquiry Is Being Held. Say They Are Compelled to Go at Matter in Dark.

[BY DIRECT WIRE TO THE TIMES.]

WASHINGTON, March 15.—[Exclusive Dispatch.] Representative Lilley announced today that he had finished making out the subpoenas duces tecum for all the out-of-town witnesses that are to appear before the special committee investigating the Electric Boat Company of New Jersey, and that deputy sergeants-at-arms of the House of Representatives will start at once to serve them.

All the persons in Washington whose testimony is desired have been summoned and it is expected that the next three days, at least, will be consumed in examining them. By that time the witnesses from a distance will begin coming in, and therefore no more long delays are anticipated.

But Mr. Lilley and his friends are protesting more than ever today against the manner in which the investigation is being held. They declare that, not having had access to any proposed testimony, they have no idea of what is likely to be brought out on the witness stand, and therefore are going at the whole matter in the dark.

The first witness called tomorrow will be Elihu B. Frost, vice-president of the Electric Boat Company.

Replying to Chairman Boutelle's statement, published today, that Mr. Lilley has retracted before the special committee charges which he had made before the Rules Committee concerning members of the House, Mr. Lilley said:

"Mr. Boutelle says I told the Committee on Rules that I expected to prove that large sums of money were contributed to the campaign funds of Presidential parties in Congressional districts. Now, it is well known that campaign funds heretofore have been the common practice, and are not legally corrupt. I do expect to prove, if the committee will give my attorneys an opportunity to do so, that the Electric Boat Company, through its agents, has contributed to the campaign funds of both parties."

AT NEW YORK HOTELS.

NEW YORK, March 15.—[Exclusive Dispatch.] At the Grand Union, F. W. Duncan and wife; Belmont, R. H. Fitzgerald; Manhattan, Miss E. Letts, San Diego; Imperial, H. Machutt.

AT SAN FRANCISCO HOTELS.

SAN FRANCISCO, March 15.—[Exclusive Dispatch.] At the Hotel St. Francis: R. L. Morse, W. R. Long, C. M. Hopkins, John C. Langford, Kirk Williams, F. Mason and wife.

Resorts

INFORMATION BUREAU
4TH FLOOR TIMES BLDG
9 A.M. to 6 P.M. OPEN DAILY

The TIMES FREE INFORMATION AND RESORT BUREAU is for the accommodation of those seeking recreation, rest and recuperation among mountain and seashore resorts. Particulars are furnished regarding Hotels and Private Boarding Houses; their attractions, rates, etc. Photographs, pamphlets and transportation literature are kept on hand for inspection and distribution. Times readers can obtain here, in a few minutes, information that would take a week and in many instances longer to procure if they were compelled to write for it.

The Maryland
OF THE LINNARD HOTELS
PASADENA
SOME BEAUTIFUL SUITES NOW AVAILABLE.
LA CASA LOMA, Redlands.
THE LEIGHTON Los Angeles
PRESENT ALL OF BEST FEATURES OF CALIFORNIA LIFE
THE VIRGINIA Long Beach
THE ARROWHEAD Arrowhead Hot Springs
D. M. LINNARD.

The Raymond
Pasadena, Cal.
Finest located hotel in the world. A place for particular people. Fine golf course in front of hotel.
A. W. HODGDON, Mgr.

HOTEL GREEN
FIRE PROOF PASADENA
The Finest Winter Resort in the World—J. H. HOLMES, Mgr.
European and American Plan.

THE NEW **Hotel Marengo, Pasadena** South Marengo Avenue (boulevard) and Arcadia St. Convenient to railway depots, street cars, electrics and parks. A select tourist and family hotel. Steam heat, hot and cold running water, electric lights, a rig the fastest Gutermuth body in Cal. RATES—American Plan, $12.00 to $15.00 per week. Two in room, special rate.

DIFFERENT From Other Resorts
—That's what everybody says who has ever visited
Castle Hot Springs
In Southern Arizona. Here you will find restful, quiet sunny days, perfect weather, grand scenery, outdoor bathing, attractive homelike hotel and bungalows with modern service, two bath-houses, and semi-tropic environment—
IN MIDWINTER
(Positively no cases of tuberculosis received.)
For 32-page illustrated booklet address
CASTLE HOT SPRINGS HOTEL, HOT SPRINGS, ARIZONA.

Hotel... Hollywood
A luxurious hotel ideally situated among the foothills—midway between Los Angeles and the ocean. 870ft. above Hollywood &.

Hotel **Redondo**
A Family House
Rates as low as $12.00 week—room and board.
REDONDO BEACH.

The Long Beach Sanitarium
LONG BEACH, CAL.
Another medical and surgical Sanitarium just established on the Battle Creek plan, and one of the finest and best equipped west of Battle Creek. New and attractive modern building of fifty rooms, elegantly furnished throughout, rooms single, en suite and with bath. Fine treatment rooms just completed, separate up-to-date medicinal baths, and even climate. Magnificent beach, where bathers may be seen every day in the year. A delightful place to TAKE A REST, GET WELL and LEARN HOW TO KEEP WELL without the use of medicine. Tourists should not fail to visit this fine institution. Visitors welcome. Very reasonable rates. A short stay will put you on the road to WELLVILLE. Better begin today. W. Ray Simpson, Mgr. Home Telephone 986. Sunset Main 926.

Glendale Sanitarium
MEDICAL AND SURGICAL
NEAR LOS ANGELES
LIKE BATTLE CREEK SANITARIUM—The place for the invalid, convalescent and overworked, or any contemplating spending a week, month, or season in a true health resort. Take Glendale car at Huntington Station. Write for Booklet A. Phone, Sunset Glendale 21; Home, Glendale 68.

Bimini Hot Springs Hotel, Los Angeles
The most curative treatment known for rheumatism. Modern, private baths and hot mineral water in every room. Unsurpassed scenery, no noise, no dust, no dust. Street car to door.
DR. G. W. TAFT, Medical Supt.

San Luis Hot Sulphur Springs
Ideal place, thousands find rest and recreation all the year around. Specific for rheumatism, stomach and kidney troubles. Rates from $8.00 per week up. Secure ticket at the S. P. Office for round trip, one week's board, room and bath, only $10.50. Write for booklet. L. E. MITTENDORF, San Luis Obispo, Cal., and 129 W. 2nd St., L. A.

Mount Wilson
6000 feet high. Tel. Sunset, 650; Pasadena Main 7. P. H. Rose, Manager.
Rates $1. American plan; $15 a week. Sierra Madre cars to foot of trail.
LOS ANGELES OFFICE, 428 South Spring St.
PASADENA OFFICE, Hotel Green.

Bundy Hot Springs
HOTEL AND COTTAGES
ELSINORE, CAL.
Curative Hot Sulphur Baths, under hotel roof. Everything thoroughly renovated and under management of owners. Santa Fe excursions Tuesdays. Excellent table. Get well. Enjoy life. You can do it here. Address G. W. Amsbury.

SAN JACINTO HOT SPRINGS
RELIEF HOT SPRINGS.
The curative hot mud baths quickly relieve rheumatism and nervous affections. Modern Hotel and Sanitary Bath Houses. For information write the Springs, San Jacinto, Cal., or see Gen. P. Taylor, 334 Broadway, L. A.

VE CLAREMONT INN
Claremont, Cal. Quiet, refined, homelike, in a college town, under the shadow of snow-capped San Antonio, 35 miles from Los Angeles, on the Santa Fe. Rooms steam heated, cooking first-class, rates reasonable. Auto parties well cared for. Write for information.

Greater San Diego's Metropolitan Cafe & Grill

Murrieta Hot Springs
The celebrated California health resort. These Springs will cure rheumatism, kidney disease, stomach troubles, and nervous affections. Round trip tickets good for 30 days, $5.00. Special excursion rate of $3.00 good for 15 days, every Tuesday, via the Santa Fe Railway. F. DUESTHLER, Prop.

Places to Visit in California
If you desire information or booklets about any Hotel or Resort, Steamship or Railroad Trip advertised in The Times, fill out this blank and mail it to "The Information and Resort Bureau, Los Angeles Times," and you will be supplied immediately.
Resort Bureau Los Angeles Times—Please send me full information about
.....
.....
.....
SIGN HERE:
NAME .....
STREET .....
Hotel and Resort Booklets and Information Blanks always on file at "The Times" Resort Bureau, corner First and Broadway.

PROGRESS.

TEMPERANCE IS BOOSTED.

Remarkable Demonstration at Auditorium

Even Municipal Lights Lend Luster to Occasion.

Addresses Both Impressive and Practical.

More than 2200 people gathered at the Auditorium yesterday afternoon to honor the temperance work as laid down by Francis Murphy, and taken up by his son, William. The great stage held a varied throng of ministers, public workers and even municipal lights, and in the audience chamber row upon row of eager listeners were grouped, almost as high as the topmost gallery.

All in all, it was a remarkable demonstration of the interest in the temperance movement in this city.

Attorney Mulford presided, and after an introductory hymn, a prayer and a few remarks by Rev. Hugh K. Walker, Councilman A. J. Wallace was called upon.

"I am thinking of another day," said Mr. Wallace, "a day in July, 1906, in which I sat in the Crystal Palace of London, and heard Handel's 'Judas Maccabaeus,' with a mighty chorus of 4000 voices. I am not a musician, but I love music, and that great company of voices stirred me to the very depths of my soul. And this afternoon I cannot but think that another chorus, equally as wonderful, and far greater, must have greeted Saint Francis as he crossed to the other shore. And the finest part of that chorus was the voices of those whom he had brought to redemption.

"Today we extend our heartiest welcome to Francis Murphy's son, and may the blessings of his father's work be cast about him!

"We are assured that the work of temperance is going on for State after State is coming into the ranks of the enlightened, and last, but not least, we read that Mississippi is no longer a dark territory.

"But while that work is in progress, we have abundant room for the Murphys, for their appeal is not en masse, but to the individual. I tell you, friends, so long as we have 200 saloons, so long will we need William Murphy in our midst to pick men out of the gutter!

"We are making work for Murphy, vigorously and constantly, with our present-day conduct of affairs. Oh, when will the body public learn that there is no money for the State, or the municipality in the manufacture of drunkards!"

After the singing of "Throw Out the Lifeline," Rev. A. C. Smithers made a virile and practical appeal for material help to continue the work. Said he, in his brisk talk: "I believe that the temperance movement is the foremost agitation of recent years. Two-fifths of the population of the United States lives in territory where liquor cannot be legally purchased. I believe that in ten years, three-fifths, or even four-fifths of the nation's territory will be in that classification. I believe that Los Angeles and Southern California are in line for just that progress.

LET WOMEN VOTE.

"Mr. Murphy and his work is a 'first aid' in that direction. I want to see the day when all the people can vote on that subject right here. And mark me—'all the people,' for I believe that my intelligent wife knows as much about civil government as the bobos that are picked from the streets for colonization by astute professional politicians.

"Our help how must be practical"—and Rev. Mr. Smithers proved a good-natured, resourceful and very productive extractor of funds for the cause.

William Murphy, upon his introduction by Mr. Mulford, was received with prolonged applause, but it was several minutes before he was able to speak distinctly. Touchingly recalling the work of his father, in a voice husky with emotion, he said:

"My father, as every one of you knows, made his home here. He never changed after once coming here, and more, he never had a desire to change. He had fallen in love with you, as you fell in love with him.

"Four months ago I came here and the same hands grasped mine that were extended to him, and the same voices said, 'We'll stand by you,' that had spoken encouragement to him. And this afternoon I have no adequate means of expressing my appreciation on this occasion. I thank you all—I thank you—God make me worthy!

"My father was a large man. He had a great brain and a great soul. I dare not put on his wonderful armor, but I ask God in His infinite mercy to give me an armor of my own—to make me a son worthy of such a noble father.

"Some say we are not getting along fast enough with our temperance work. If we stopped to really consider the advances of our immediate day I think we would rise in our seats, and, with one accord, sing 'Praise God from whom all blessings flow.'

"Tears ago the statesman that introduced my father at Lewiston, Me., recalling a conversation with Hannibal Hamlin, said that at certain times in the Senate no session could be held because so many members of that august body was under the influence of liquor. Today, should one member dare to come into that assemblage with traces of alcoholic irresponsibility about him, the finger of scorn, not only from his associates, but from the entire nation, would point in his direction.

"I tell you, the last twenty or thirty years have seen a reform greater than any since the days of Martin Luther.

"Every State now compels school instruction in the facts of temperance. Think of what that means! Fifteen million children every day learning a lesson of temperate life! And the churches of America now have from twenty-five to thirty million communicants, who at heart, whether expressed abroad or not, are in favor of this blessed movement.

"And there is still another resource for the cause of temperance—a distinctly new one. Whether you go into the ranks of industrial life, or turn into the professional avenue, or the educational path—all therein are at last united and with one accord are entering a protest against the use of alcoholic liquors.

"The deliverance is coming! Today every man, no matter what his magnificence of natural gifts, no matter how big his brain, must stand up before his associates, when he enters the head places of our active life, and answer these questions: 'Do you gamble?' 'Do you drink?' And if he cannot answer them in the negative, he goes out; he is no longer wanted. The cause is going up, and liquor is going down.

"I thank God that I had such a father. Thirty-seven years ago deprived of all his worldly goods, deserted by the world, almost in despair, the voice of duty came to him. He be-

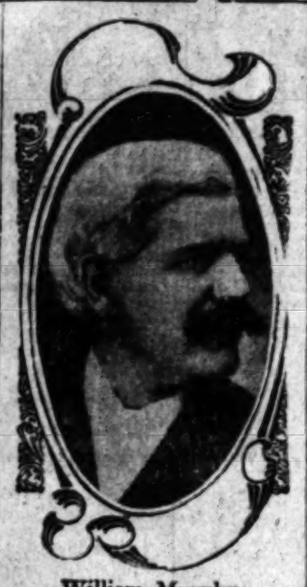

William Murphy,
temperance apostle, in support of whose work an immense meeting was held yesterday afternoon.

He's taking an active part in our meeting. I feel him near me now as I speak. He's on this platform. His spirit will ever be hovering over our cause. God help me to be worthy the great honor that has been bestowed upon me!"

In his remarks Mr. Murphy made several graphic appeals, combining not only apt illustration and personal force, but much of the eloquence that was his father's to so wonderful a degree.

Among the musical numbers rendered during the service was "The Holy City," sung in a baritone voice, at once powerful and sympathetic, by Francis Murphy, Jr. An encore was insistently demanded. Bruce Gordon Kingsley gave an organ solo, and Mrs. Bertha Vaughn contributed a vocal number.

THRONGS ATTEND MISSION.

Great Interest in Services Conducted at St. Vibiana's Cathedral by Jesuit Fathers—Week's Programme.

The great throngs of women who gathered daily during last week, at the Cathedral of St. Vibiana, to attend the mission given by the two Jesuit fathers, Rev. Thomas C. McKeogh and Rev. Thomas A. O'Malley, were yesterday supplanted by their fathers, brothers and husbands, for whom the mission will be continued during this week. The sermon in the morning was by Rev. Father McKeogh, who said that spiritual phenomena, being the work of the Almighty, should be believed as readily as the phenomena of nature. In the evening Father O'Malley explained to the great gathering of men, which filled every available seat and crowded even the aisles, the necessity for a periodical revival and the benefits derived therefrom.

During the week, services will start with mass at 5:30 o'clock in the morning. It will be followed by one at 9 o'clock, when there will also be a short sermon. The mission for the children of the parish will be conducted on Monday, Tuesday and Wednesday afternoon, previous to the reading of the Stations of the Cross.

In the evening, at 7:15 o'clock, instructions for non-Catholics and those who are not sufficiently versed in their religion, will be given.

WALK ACROSS COUNTRY.

Brothers Plan Five-Thousand-Mile Tramp from Hollywood to New York City.

Francis A. Crampton and Theodore H. M. Crampton, brothers, will start on a 5000-mile tramp next Wednesday morning, from Hollywood to New York City. For months they have been planning the long walk and have a route scheduled which will consume fourteen months. They have been working for some time for the Sunset Telephone Company and have saved $1200 which they believe will carry them over the trip. Their parents live in New York City and have been assisting them in selecting a route.

The men will leave Hotel Hollywood Wednesday morning at sunrise. Each will carry forty pounds on his back and a suit case with extra clothing will be expressed ahead from one city to another.

From Los Angeles they will go to San Francisco. They will then strike out eastwardly across the State of Nevada and Utah to Salt Lake City. They will cross the Rocky Mountains to Pueblo, Colo., and then take a direct line for New Orleans. From New Orleans they will go to Tampa, Fla., and then up the coast to New York City.

In preparing for the trip they have been taking forced marches to Mt. Wilson. They are hardened to the road and believe they will have no trouble in making the trip. It is their intention to stop in the principal cities on their route.

OUTDOOR JOY.

SEEK SEASIDE OR MOUNTAINS.

Sunday Exodus Smashes All March Records.

Electric Cars Taxed to Their Utmost Capacity.

Summer Girl, in Cart-Wheel Hat, in Evidence.

Clear skies and a blazing sun yesterday brought the summer girl out in all her finery—cart-wheel hat, posies and all—likewise the summer man and his warm-weather togs. 'Twas the sunniest, "summeriest" day of all the glad spring and it sent city crowds to the beaches and into the hills in every direction. Records in the number of passengers carried for this time of year by the suburban trolley lines were smashed. City parks and cars were jammed. It was a day of outdoor joy.

At 4 o'clock in the afternoon the Los Angeles-Pacific Railroad officials announced that 15,000 round-trip tickets had been sold for beach points reached by its lines. This is the largest total on record for any day in the month of March. In addition to the tickets sold at the office, many were purchased on the cars and a conservative estimate places the number of travelers at 20,000.

At the Pacific Electric headquarters it was reported that traffic had been exceptionally heavy. More than 4000 round-trip tickets were sold for Long Beach alone. During the busier part of the day "double headers" were run, but even with the increased accommodations most of the cars were uncomfortably crowded.

Long Beach reported last night that between 6000 and 7000 visitors had been in town during the day. The bathhouses were hard pressed to handle the rush of business, and the concessionaires reaped a rich harvest. During the middle of the day, the promenade was crowded. For several hours each incoming train discharged many to swell the throng.

MILLINERY EMBARRASSES.

Summer garb was everywhere in evidence. Some of the fashionable ones were kept busy trying to make their last season's parasols cover their new spring hats. The sunshades were not designed to accommodate the present style of millinery and it was no unusual sight to observe several inches of hat brim extending from beneath the shelter of a gayly-hued miniature umbrella.

Ocean Park and Venice proved very popular and the cement walk between the two resorts was filled with visitors. The day was perfect. There was no wind and as the waves were quiet, the ocean invited and eager bathers fought for places along the life line.

Everywhere were evidences of summer, even to the white shoes and duck trousers of the gay and festive youth who sought rest and recreation by the seaside.

It was estimated that 3000 people visited Redondo during the day. Every car to and from that resort was crowded to its full capacity and even standing room was at a premium. Not an empty seat was to be found in the pavilion during the afternoon concert and most of the venders of refreshments disposed of their stocks long before nightfall.

Catalina Island received its share of patronage and the boats were all well filled. The weather was so fine that the trip across the channel was attended by no discomfort. Traffic to San Pedro, too, was heavy.

The boatmen at Avalon found it necessary to pull the tarpaulins off of the extra boats which have been up "in ordinary" during the winter months and both launches and sailboats were in great demand. The navigators of the glass-bottomed boats did a brisk business.

Point Firman attracted many and the hill back of the bay was the scene of many picnics.

HEIGHTS ATTRACT.

The mountains held out irresistible attractions to believers in the simple life and the Pacific Electric cars of the northern division were crowded throughout the day. Mt. Lowe was an objective point and the incline railway was kept busy. Many who were athletically inclined took advantage of the foot path and climbed to the top of the mountain rather than await their turn in the cars.

Rubio Cañon received half a hundred picnic parties. The gentle rustle of the mountain stream flowing down the cañon's bed was in pleasing contrast to the noises of the city and the mountain air was very refreshing.

The Mt. Wilson trail was alive with climbers. The patient mules and even more patient burros were kept eternally on the move carrying visitors to and from the summit. It was shortly after sunrise when the first party started and it was not until after dark that the last tired but happy traveler boarded the car at Sierra Madre for his homeward journey.

The entire length of the Arroyo Seco was occupied by pleasure seekers. From the Ostrich Farm to Devil's Gate there were picnic parties and every imaginable kind of a vehicle was in evidence.

The danger of camp fires spreading made a busy Sunday for the rangers in the forest reserve. As many as could be spared from other points guarded the Arroyo Seco boundary.

CAÑON'S DELIGHTS.

Millard's Cañon was visited by large crowds. It is believed that never before were so many people there on a March day. Conditions were entirely propitious for out-of-door amusements.

The amateur photographer was everywhere. Every form of apparatus was dug up for the occasion. Several enthusiasts were noticed with snap boxes which far antidated the "press the button" age.

At the beach towns the devotees of Isaac Walton's craft lined the wharves and endeavored to snare the finny denizens of the deep. It was a trifle too warm for serious exertion and the fishermen who went home with empty baskets did not worry greatly over their lack of impediments.

We make a broad claim for our latest product—"Newmark's Pure Baking Powder"—when we state that it is the highest grade of baking powder made today.

Could this house afford to make such a statement without first being SURE of its ground?

"The proof of the baking is in the Baking Powder."

Order "Newmark's Pure" today.

Newmark Bros., Los Angeles.

WHY?

M'COMAS NOT YET IN JAIL.

SLAYER OF MRS. NOYES, WELL, STILL AT HOSPITAL.

Been Hinted He Would not See Inside of Prison Again, but Another Prisoner, on Similar Charge, Is Kept There With Possibility of Losing Arm.

Although Superintendent D. C. Barber of the County Hospital notified the police four days ago that William P. McComas, the slayer of Mrs. Charlotte L. Noyes had completely recovered from the effects of the acid dashed in his face on the night of the shooting, he was not taken to the City Jail yesterday as expected. It has been hinted that McComas never will see the inside of the jail again.

McComas is charged with murder and his hearing begins next Wednesday. He occupies a private room at the County Hospital, where D. T. Murphy, a patrolman, is watching him. He has not received medical attention for several days, according to Dr. Barber. Friends visit him and he walks about the grounds with Murphy. One night last week, it is stated, that he was allowed to go to the telephone at 11 o'clock to answer a call. A chef is employed to cook his food and he receives special attention in other ways.

"It is not my place to order this man back to jail," Dr. Barber said last night. "I notified the police surgeon who sent him out here as a city patient, that his physical condition was such that he could be removed at any time. This was four days ago and I have heard nothing more about the case."

Police Surgeon Quint says that he has nothing to do with the case, although he ordered McComas to be taken to the County Hospital.

"It is up to Dr. Barber," Dr. Quint said last night. "I have nothing to do with the case, for McComas is a patient at the County Hospital."

"My attention has not been called to the case officially," Chief Kern said last night. "Dr. Quint is the police surgeon and has charge of the city's patients."

While McComas is receiving the best of treatment, Lee Barber, who is charged with the murder of Benjamin Tait, lies in a cell at the City Jail suffering from blood poisoning. His arm is swollen to his shoulder and it is probable that it will have to be amputated. It is dressed every day in the Receiving Hospital, but he is not allowed to occupy a bed in the hospital ward. Barber pleads self-defense and received the wound in the struggle in which Tait was fatally stabbed.

MANY WILL SIT AT ST. PATRICK'S DAY BANQUET.

Will Do Honor to Patron Saint.

Thomas P. Higgins (left,) who will respond to toast, and D. T. McLaughlin, president Ancient Order of Hibernians, which will celebrate with dinner tomorrow night.

On the evening of St. Patrick's Day, at Levy's, the Hibernians of Los Angeles will celebrate with a banquet to which over five hundred Gaels have been invited. Bishop Conaty will be the speaker of the evening, his subject being "The Day We Celebrate." The bishop is one of the best public speakers in California, and it is expected that, with this subject, he will give a delightful treat to his auditors. Senator Savage of San Pedro will speak to the toast, "The President of the United States." "The Ancient Order of Hibernians" is the topic assigned to D. T. McGarry, and as he is Thomas P. Higgins will respond to the toast "California."

W. J. Ford, formerly assistant city prosecutor, has for his toast "The Ladies."

J. W. Carrigan will be toastmaster and D. T. McLaughlin, president of the Ancient Order of Hibernians, Division No. 1, of the city, will be chairman of the evening.

Mayor Harper will respond to the toast "The City of Los Angeles," and considering the fact that the Mayor will be in the midst of a great number of his Democratic friends that evening, his toast ought to prove interesting.

One Price — Prompt Delivery

NOT CONNECTED WITH OTHER STORES

Completeness IN HOME FURNISHING

A few odd pieces placed here and there, filling in the little vacancies, add much comfort and satisfaction to the home. We suggest here a few items suitable for gifts of furniture and show the lowest cost. We have them at a great range of prices and in the best woods; oak, mahogany, maple, etc.

Shaving Stands $13.00 up.
Stand Tables $1.00 up.
Pedestals $1.00 up to $55.00.
Ladies' Work Tables $19.00 up.
Music Cabinets $8.00 up.
Cellarettes $13.00 up.
Ladies' Writing Desks $8.00 to $175.
Library Tables $13.00 up to $225.00.

Interesting Facts About Various Woods

Mahogany is the best of the woods chiefly used for furniture making, and, of course, has many imitations. The finest mahogany comes from San Domingo, the volcanic soil of Hayti and Jamaica and from Mexico. The trees grow very slowly but to enormous size and must be of great age before their wood can be used. The hard, tough nature of the wood, its beautiful color and grain, make it very valuable. The beautiful figured effects are obtained by using veneering made by cutting cross sections of the logs and from the crotch of the trees.

Pease Bros. Furniture Co.

640-646 SOUTH HILL ST.

Leather Goods

This department harbors the season's typical combinations of beauty and utility. The showing is of superior completeness.

Various Sizes

SMALL ARTICLES—Address Books, Pads for many purposes, Purses, Recipe Sets, Dictionary Sets, Phone Slates, etc.

MEDIUM-SIZED ARTICLES—Work Boxes, Hand Bags, Doggie's Basket, Post Baskets, Jewel Cases, Tool Baskets, Etc.

LARGE ARTICLES—Suit Cases, gold, silver and ebony fittings, Traveling Bags, Auto Bags, Etc.

Kinds of Leather

Glazed Morocco, Pig Skin, Lizard, Tapir, Alligator, Natural and Powdered Seal, and Box Calf.

TO INSPECT THIS DEPARTMENT IS TO LEARN OF THE MOST PERFECT LEATHER AND ITS ADAPTABILITY TO EVERY DAY USES.

We desire your acquaintance with our leather goods, whether you intend to purchase or not.

Brock & Feagans, Jewelers

437-439-441 Broadway LOS ANGELES

By Order of M. L. GERMAIN CO., Real Estate and Insurance.

We Traded a Rug Importer Real Estate for a Lot of Extra Fine

Turkish Rugs

We don't need rugs but want money to close our deal. We are going to TURN THEM INTO CASH and will sell them for what they will bring.

At Auction

Commencing Today

For one week at 10:30 a. m. and 2:30 p. m.

In the Store No. 238 South Spring St.

We traded right, and can afford to sell these rugs for less than wholesale. We will accept offers at private sale.

A. W. LOUDERBACK, Auctioneer — M. L. Germain Co. Walter G. Hopkins, Treas.

We will trade real estate for anything we can turn into money. Can use Automobiles, Diamonds, Good Stocks or other property.

FREE RIDE To Redondo and return to Los Angeles

FREE AUTOMOBILE RIDE AROUND REDONDO

25 PER CENT GUARANTEED INCREASE

ONLY $99 PER LOT; $4 DOWN, $4 PER MONTH

No interest, no taxes. Large lots in the beautiful Redondo Ocean Villa tract, size 50x150 feet; 25 per cent. guaranteed increase in one year or money back plus 6 per cent. per annum interest. Fertile soil, plenty of pure water, and finest of climate. Redondo is the best seashore suburb of Los Angeles, and the Redondo Ocean Villa tract is close to Redondo. Electric railway now building to the tract. Redondo has a grand future and is growing wonderfully. Don't delay. Price will soon be advanced. No cheaper lots can be found around Los Angeles. Only $99 per lot, $4 down, $4 per month; no interest; no taxes. Three electric railways now running from Los Angeles to Redondo. Mr. Huntington's $1,250,000 electric power house at Redondo has just been completed. It is a grand sight to behold. No trouble to answer questions. Don't send any money. Simply write. Free excursions every 20 minutes every day.

References: Consolidated Bank of Los Angeles and our many satisfied customers. Our capital is $100,000. Incorporated under laws of California. We have a few lots in the original Redondo Villa tract for $150 per lot; will soon be $200.

Illustrated prospectus, map, sample contract and full information mailed free upon application. You don't even need to send a postage stamp. Simply fill in and mail us the corner coupon. Don't delay. Los Angeles is the Paradise of America, and the beautiful Redondo Ocean Villa tract will be a choice suburb. Write today.

Address

LOS ANGELES SECURITIES CO.

124 South Broadway.

(Ground floor, Chamber of Commerce building.)

LOS ANGELES SECURITIES CO., Cal. 124 S. Broadway. Los Angeles Property. Send me illustrated prospectus and sample contract, free and prepaid. No expense to me.

ONE DEAD.

CRAZED LOVER RUNS AMUCK.

Shoots at Woman, Wounding Child Critically.

Then Shoots Another Girl and an Old Cripple.

Himself Killed in a Pistol Duel With Officers.

Crazed with jealousy, a San Pedro lumber shover ran amuck, last night with a revolver and firing repeatedly at the woman who had rejected his attentions, probably fatally wounded her child, shot another and an old man and finally came to his death in a pistol duel with policemen.

The would-be assassin, whose body now is in the morgue, was Orazio Elsaro. The woman with whom he was in love is Mrs. A. Manes and the victims of his bullets are Mrs. Manes's seven-year-old daughter, Margaret, Minnie Shackleford, 7 years old, and the little girl's grandfather, James Shackleford. The shooting took place in a cottage in an alley between Fifth and Sixth streets.

The drama was enacted about 7:30 o'clock. Mrs. Manes and the children were sitting in the front room and the door was ajar.

Suddenly Elsaro stepped into the room and pointing a revolver at the group began firing. She shrieked and fled into a window, jumped out. The man then turned his weapon upon little Margaret. The bullet entered her left breast and passed through the lung. Minnie Shackleford, the infuriated man fired twice at Minnie Shackleford. One of the bullets shattered her left hand and the other passed through her right arm. With a scream she fell to the floor.

Elsaro met contact with his bloody work, quickly touched open a door and passed into the room beyond, where James Shackleford, a cripple, was lying on a cot. Before the old man could rise, the intruder sent a bullet through one of his shoulders.

Turning on the one upon whom to vent his rage, Elsaro left the cottage and started for his home on Third street. The shooting had attracted the attention of Policeman Jack Iman and Sam Lorello, and as the man turned out of the house they saw him and started in pursuit.

Elsaro dashed up the street on the run, the officers close at his heels. The fugitive was about to turn into his front gate, when he noticed his pursuers some distance, and realizing that he was about to be turned into his front yard, he drew his pistol as he turned and when the officers were within a few feet of him, he leveled his revolver at them and fired several times in quick succession.

The policemen drew their guns and a volley of four quarters followed. Suddenly Elsaro pitched forward and as the officers approached him, they found that he was dead.

The fusillade which ended the fight was heard by Policeman Iman and entered Elsaro's right side, piercing the lung and the heart.

Elsaro formerly lived with Mrs. Manes at Third and Mesa streets. He was infatuated with her and wanted her, but she spurned his attentions and refused to wed him, moved to a house where, she hoped, her unwelcome lover would not follow her. Elsaro visited the cottage until

GIRL KILLS HER BABY.

PREACHER'S CHILD CONFESSES.

[BY DIRECT WIRE TO THE TIMES.]

BURLINGTON (Iowa) March 15.—[Exclusive Dispatch.] The most diabolical case of infanticide ever known in this section was confessed yesterday by Miss Genevieve Smith, daughter of Rev. E. B. Smith of West Grove, Iowa, formerly of Fairfield.

Miss Smith was taken to the hospital from the place where she worked in this city, suffering great pain and it developed that she had given birth to a child a short time previous. After strenuous denials Miss Smith finally confessed to the Chief of Police that she had killed the child and that its body was under her bed.

There the lifeless infant was found wrapped in a bloody garment. An examination showed the horrible fact that the mother had poured carbolic acid down the little one's throat and then cut its abdomen open with a knife and then tore out its vitals.

She will undoubtedly be held to the grand jury on the charge of murder. It is believed she is insane. She was engaged to be married next week to William A. Lyons, a reputable young railroad man, whom she exonerated.

GRAFTERS DELAY SENTENCE.

NEW TRIALS ARE ASKED.

[BY THE ASSOCIATED PRESS—P.M.]

HARRISBURG (Pa.) March 15.—John H. Sanderson, the Capitol furnishing contractor, former Auditor-General William P. Snyder, former State Treasurer William L. Mathues, and former Superintendent of Grounds and Buildings James M. Shumaker, who were found guilty of conspiracy to defraud the State, may not be called for sentence for many months, if at all.

As soon as the jury returned its verdict Friday evening Judge Kunkel received motions for new trials and allowed thirty days in which to file the reasons. When they are entered upon the record, Judge Kunkel will set a time for argument and will decide the matter at his convenience.

Should a retrial be refused, the case will be taken to the Appellate Court.

STILL A MYSTERY.

RIVERSIDE, March 15.—The mystery surrounding the killing of Fred Aguayo, the Indian who was stabbed to death near Arlington Thursday night, was not cleared at the Coroner's inquest. The testimony of José Alto and his son Frank, who are held on suspicion, brought out no new facts. Because of the conflict in the testimony and the lack of necessary evidence the jury adjourned until Wednesday without arriving at a verdict. The Altos repeated the story that the murder was committed by an unknown Mexican who accompanied Aguayo and them from Corona on the afternoon of the day of the murder. In contradiction of this is the statement of persons who passed the elder Alto and his son and Aguayo on the road from Corona and who say that they are certain there were only three men in the wagon.

CRIME BRIEFS.

Kills Woman and Himself.

NORTH YAKIMA (Wash.) March 15.—Mortimer Moore, a mulatto, today shot and instantly killed Mrs. Lou A. McCoy, aged 32, and then committed suicide by drinking carbolic acid. Mrs. McCoy had the appearance of a white woman, but it is said she had some negro blood. Some years ago, it is asserted, she lived with Moore in Arkansas, but left him. She is said to have a husband living.

Confesses Crime on Deathbed.

SEATTLE, March 15.—Realizing that life held only a few more conscious hours for him, a middle aged man, arrested while being in an apparently unconscious condition on the street March 3, confessed to Mrs. Ida Smull, matron of the Washington Hospital, that his name was McGrachy, instead of George Martin, the name he was given. He intimated that he was a defaulter from a bank at Inlay City, Mich. His mother and brothers and sisters, all wealthy, still live in Inlay City, but they have long ago given him up for dead. McGrachy died of pneumonia.

OBITUARY.

Brig.-Gen. Royal Thaxter Frank.

WASHINGTON, March 15.—Brig.-Gen. Royal Thaxter Frank, U.S.A., retired, died at his residence here in his 76th year. His body will be buried in Arlington National Cemetery on Tuesday.

Rear-Admiral Theodore F. Kane.

NEW YORK, March 15.—Rear-Admiral Theodore F. Kane, retired, is dead here, aged 68. During the Civil War he was active in naval service on the Bainbridge, the Savannah, and the Neptune.

Rev. David R. Hindam.

PARKVILLE (Mo.) March 15.—Rev. David R. Hindam, is dead here, aged 81 years. He went to California from Pennsylvania in forty-nine. He served through the Civil War in the Union army. At the close of the war, he entered the Presbyterian church, serving in the synods of Missouri, Iowa, and Kansas.

Prince Stephan of Montenegro.

CANNES, March 15.—Prince Stephan, the fifteen-year-old son of Prince Mirko of Montenegro, died here today.

Judge Charles D. Clark.

CHATTANOOGA (Tenn.) March 15.—Judge Charles D. Clark, of the Federal District Court, died today, aged 61. He was appointed to the Federal bench in 1895, by President Cleveland.

BISHOP'S CUP CHOCOLATE

Containing Both the Milk and the Sugar

Have a Cup today—and you'll want it every day.

Figuring the cost of milk, sugar and chocolate, Bishop's Cup Chocolate is the cheapest you can use.

BISHOP & COMPANY.

LIFE'S SEAMY SIDE.

LONE BANDIT ROBS A TRAIN.

Rifles Registered Mail for Over Three Hours.

Locks up One Clerk, Binds Other in Chair.

Escapes With Plunder After a Long Ride.

[BY THE ASSOCIATED PRESS—P.M.]

SPOKANE (Wash.) March 15.—Assuming all the airs and authority of a veteran postoffice inspector, a daring highwayman boarded the Great Northern Oriental limited train just as it pulled out of Bonners Ferry, Idaho, this morning, with the aid of a revolver, and locked one of the clerks in a clothes closet and tied the other in a chair.

Afterwards he traveled a distance of 190 miles into Spokane, spending three hours and forty minutes rifling registered mail, loading and unloading mail sacks along the route. He puffed complacently on a cigar the while.

The lone bandit dropped off the train at a railroad crossing inside the city limits, carrying with him, it is believed, much valuable plunder in a satchel. Just how much he obtained is not definitely known.

Mail Clerks Benjamin Stumpf and John W. Nysteun, who were held at the mercy of the robber, tell a remarkable story of their experience. Locked in the small closet, hardly two feet square, the latter almost fainted from suffocation.

After the train had pulled into Sand Point, forty-four miles west of Bonners Ferry, Nysteun rapped on the door, and pleaded with the robber to allow him some fresh air. The bandit responded willingly and leaving the door ajar about an inch, secured it with a piece of rope. Twice later on the way into Spokane the robber ceased his work of rifling the mail sacks to go to the door of the closet to inquire as to how Nysteun was feeling.

EXTREMELY COOL.

The robber first appeared just after the train stopped at Bonner's Ferry. He threw into the car a mail sack such as postal employés usually carry and a small grip bearing the name "G. W. Bennett." He went away telling Nysteun he would be back in a few moments.

Just as the train was starting the robber reappeared. He then observed Stumpf who was off duty, asleep under a table. The robber requested Nysteun to see if there was any mail for him, and when Nysteun turned to tell the robber there was none, the clerk was looking down the barrel of a revolver. He was warned to make no noise and ordered into the closet.

Stumpf awakened a while later and seeing the man cutting open letters, started to crawl out from under the table. The robber heard him and covered Stumpf with his revolver and told him to keep quiet if he did not want his head blown off. The robber is described as a heavy man about five feet, seven inches tall. The clerks disagree as to his beard, which leads to the belief that he used false mustaches.

Special Attention Given Mail Orders

STETSON HATS

Have long been known as the best hats made—in style, of course, but also in material and durability. We are now showing at all four stores the complete spring Stetson styles in the new colorings and different grades.

They start at $4.00 and run $5, $6, and a few even as high as $10 and $12.

F. B. Silverwood

221 S. Spring St. Broadway and 6th.

Bakersfield Long Beach.

Guess Today

When the Fleet Will Reach Los Angeles? $330 for the Best Guessers.

Inquire at

THE OWL DRUG CO.

239 S. Spring St., Broadway & 5th

CASTORIA

For Infants and Children.

The Kind You Have Always Bought

Bears the Signature of Chas. H. Fletcher

Lace Curtain Specials

One Week Only

Swiss Ruffled Curtains On Sale as Low as 25c Per Pair

Swiss Embroidered Curtains as Low as 75c Per Pair

Ruffled Net Curtains as Low Per Pair as 85c | Nottingham Curtains Per Pair Down to 50c

Dentelle Arabian Curtains Corded, as Low as $1.50 Per Pair

For this week we offer any Lace Curtain in stock at *One-Half* marked price. Just the right season to buy curtains—and here are hundreds of pairs ranging in price from 25c to $75 per pair. Yours for half-price rate during the sale this week.

Out of the High Rent District

Not in the High Priced Clique

723-725 SO. HILL ST., BELOW SEVENTH

Mackie-Foley Co.

Los Angeles, Cal.

See Our Show Windows for These Extraordinary Values

CORONADO

The great Battleship Fleet may be seen to best advantage at Coronado where the first stop will be made.

Coronado's gay season is now at its height.

Magnificent Coronado Hotel—hotel of a thousand gables—a unique hostelry, where skilled chefs, good music and luxurious furnishings make life a joy. Boating, yachting, fishing, polo, golf, tennis, automobiling.

See E. W. McGEE, 334 S. Spring.

Santa Fe

Ships of the Pacific squadron are now anchored in Coronado Bay.

"Y and E" Vertical Filing Cabinets of Upright Sectional Construction

THIS man's Filing Outfit is *still growing*. It began with one single Letter Filing Cabinet of four drawers. Two additional *letter size* Sections and two *cap size* Sections have brought it to its present capacity. By and by he will no doubt require bill size Sections or perhaps more letter and cap size Sections with Card Index and Document Filing drawers *substituted* for one or two of the Vertical drawers.

No matter how many more Cabinets are stacked side by side, one pair of panelled ends can enclose them all—if so desired.

Ask us to mail you the "Y and E" Catalog that gives full information.

YAWMAN AND FREE MFG. CO.

Makers of Filing Systems

420-22 S. Broadway, Los Angeles

Phones: Sunset M. 3926 Home F-7625

WATERLOO FOR MICE AND RATS.

Warranted to rid your premises of these most annoying vermin within 48 hours.

FOR SALE BY ALL DRUGGISTS.

BOBRICK CHEMICAL CO.

MANUFACTURERS OF HOUSEHOLD CHEMICALS

"Walk-Over" Shoes $3.50, $4, $5

J. F. HUGHES, Prop.

111 S. Spring and Cor. 4th & Spring

Globe-Wernicke "Elastic" Bookcase

California Furniture Co Broadway, 639-645

A GOOD WAY TO GO EAST

TICKETS & INFORMATION AT 601 SO. SPRING ST. & FIRST ST. STATION

14 and 18 K WEDDING RINGS HJ-WHITLEY CO

UNIQUE Cloak and Suit House 245 South Broadway

H. Nordlinger & Sons JEWELERS Established in 1859

323 So. Spring St.

Ex. 315—PHONES—Ex. 315

DIAMOND COAL CO.

238 WEST THIRD STREET

"L. A. GAS"

Is manufactured by the —Pioneer Company— 41 years in business.

MULLEN & BLUETT CLOTHING CO.

CORNER SPRING AND FIRST STREETS.

The Quality Store

Established over a quarter of a century

Kahn's Korrect Klothes

For Spring 1908 Now Ready

Kahn's

457 South Broadway

BUCK'S Stoves and Ranges

Best in the World Today Sold on Approval by

HENRY GUYOT

538-540 South Spring St.

LET US SEND YOU PARTICULARS about the club through which you can get the New Standard Encyclopedia at half price, payable a little at a time. A postal addressed to The Times will bring you full information and a free book.

Finest Display of OSTRICH PLUMES and Feathers in Los Angeles Prices that are not duplicated MARVEL MILLINERY

241-243 South Broadway

Men's Clothing

Our complete stock of men's fine clothing at half price

LOWMAN & CO.,

131 South Spring St.

NATURAL LOOKING TEETH

Artificial teeth that don't look and feel natural are a failure. We study the question of naturalness in all its phases, when restoring teeth by our ALVEOLAR METHOD. Call or write for our book. It is free.

REX DENTAL CO.

222 Severance Bldg., Los Angeles

Are You Engaged?

Send Your Name and Address to

Eastern Outfitting Co.

620 SOUTH MAIN ST.

CLOSE MARGIN PRICES

Our Everlasting Song

Baker

The Times-Mirror Company.

H. G. OTIS....President and General Manager.
HARRY CHANDLER.....Vice-Pres., Assistant Gen. Manager.
MARIAN OTIS-CHANDLER.....Secretary.
ALBERT McFARLAND.....Treasurer.
PUBLISHERS OF

Los Angeles Daily Times

Vol. 22, No. 104. Founded Dec. 4, 1881. Twenty-seventh Year.

Daily, Weekly, Sunday, and Weekly Magazine.

EVERY MORNING IN THE YEAR.

THE NEWS—Our Associated Press service covers the globe, transmitting over 5,000 words daily, not including specials. TERMS—Daily, Sunday, and Magazine, 75 cents a month, or $9.00 a year; Daily without Sunday, $7.50 a year; Sunday, $2.50; Magazine, $3.50; Weekly, $1.50. TELEPHONES—Counting-room, Subscription Department, 31; Central Second, City Editor and Local News Room; Sunset, Press 1; Home, ask for THE TIMES. AGENTS—Eastern Agents, Williams & Lawrence, Brunswick Building, 6th Ave. and 26th St., New York; 1224 Marquette Building, Chicago; Washington Bureau, 46 Post Building. (THE TIMES on file:) San Francisco office, Room 1204 Examiner Building. Arthur L. Fish, Representative.

Yesterday's Regular Edition 79,000

SWORN CIRCULATION:—Daily, net average for 1905, 58,901; for 1906, 70,256; for 1904, 124,121; for 1903, 125,731; for 1902, 96,738; for 1901, 94,648; for 1907, 80,1030; for 1900, 60,868; for 1904, 127,702; for 1903, 43,150; for 1899, 50,501 copies; for 1907, 82,311 copies; Sunday average for 1907, 60,157 copies.

THE TIMES has a far larger bona-fide circulation than any local rival. The industrious, substantial, thrifty-loving classes are its steady patrons. The greatest volume of business advertising, the finest display, the best classifications, the largest results to advertisers. Proofs unfeasible.

Offices: Times Building, First and Broadway.

Entered at the City Postoffice as mail matter of the second class.

Editorial Pick Points

Did you overhear anybody say anything about the need of rain?

It was a great day for the churches, the trolley cars and the golf links, indeed it was!

"A rat is a thief and a useless loafer," exclaims a Minneapolis editor. Why single out the poor rat?

There is a suspicion that the police department has become a leetle too liberal to the "liberal element."

Advice to any and all enemies of Uncle Sam: don't bank too much on the reports of Bob Evans's stiff knees.

If you imagine you hear a good old-fashioned thunderstorm today, it may be the guns at Magdalena.

They say there is nothing in a name, yet there is a woman doctor in Norway whose name is Bang-Klinick.

After all, nothing seems so much like the return of springtime, gentle Annie, as the root of the baseball rooter.

An English critic now advocates the rhymeless poem. It would be at least an improvement on poemless rhymes.

As Artist Reuterdahl left the fleet at Callao, it is not surprising that he doesn't know much about its present condition.

Now that the spineless cactus and the noiseless gun have been considered, let some attention be given to the buraless schoolhouse.

One woman has been fined $500 in St. Louis for calling another an "old hen." The fatal mistake was in not calling her a young hen.

St. Patrick drove the snakes out of Ireland, but we suppose an Irishman was able to see other things when he kept it up too long.

According to Justice Brewer a public debt is not a public blessing. In that way it appears to resemble a private debt to some extent.

The District Attorney of New York having been pronounced a failure, the effort to remember his name will no longer be necessary.

An Ohio man failed to commit suicide because he could not find a tree suitable for his purpose. He was doubtless looking for a gooseberry tree.

It evidently is difficult for Judge Dunne to preserve a judicial frame of mind whenever he sees either of those red rags, Gene Schmitz or Abe Ruef.

An Ohio wedding was postponed one day last week because the bridegroom did not appear. The postponement was therefore not without reason.

Bryan says he does not stand for some men who call themselves Democrats. It is things like this that makes Bryan such a lonely figure in politics.

A scientist gives it as his observation that the people of London are turning into dwarfs. Perhaps it is the result of England's alliance with Japan.

The country will learn of Grover Cleveland's losses in the slump with a deeper regret than it has learned of the losses of some other men who could be named.

It must also be remembered that Hetty Green intended no reference to journalists when she said she would like to see her daughter marry a newspaper man.

There is always a drawback to even the man we most admire. We have just learned that the Kaiser is in the habit of composing jokes for vaudeville actors.

Kings usually endeavor to go down into history with some popular title attached them. The King of Spain will probably be known as "Alfonso the Narrow Escaper."

Science now says that the dog will have to go because he breeds fleas, which in turn spread the plague. This decree is received with mixed feelings. While we regret the loss of man's best friend, we will not be sorry to lose man's natural enemy.

Actress Shaw grieves that women have only two professions: "Home and—Mrs. Warren's Profession." But Prof. Ross of Wisconsin, who left Stanford under forced draught, says that women are becoming more masculine every day, and if he is right the next glacial period may narrow the professions down to none.

Cincinnati's Mayor, unable to distinguish sparring from prize fighting, has forbidden the manly art in its entirety, and is handling the pugilists without gloves. If his Ohioan Honor would attend a few of our high-priced exhibitions, advertised as "prize fights," he could see with one eye that prize fighting is a lost art supplanted by the brotherhood of man.

A former professor of the State University, who taught Abe Ruef the beauties of the hypothetical relative in the Greek language, deposes that a rabbi admitted that the ex-boss was a liar, but that he could purge himself of sin and gain popular favor by giving $100,000 to charity. Certainly there can be no dispute over the first part of the admission, if admission there was. Thousands of citizens of San Francisco in three political campaigns heard Ruef publicly declare, with hand reaching for the roof, that he never took a dishonest dollar in his life, and that he was going to begin 100 libel suits against the papers for cartooning him with a big cigar stuck

WHY NOT TRY?

Mayor Harper seems to be a strong, prolific and able excuse-maker when it comes to apologizing for the failure of the police to shut up the open gambling dens of Los Angeles. The Times reporters easily found some score of these dives running full blast Saturday night. Now appears the Mayor on the scene to tell us how fearfully and awesomely difficult it is for the police to do anything in the premises.

Unsympathetic Mr. Dombey exasperatingly kept exhorting his spouse to "make an effort." At the risk of being deemed tiresome and disagreeable by the municipal administration, The Times would once more ask why not try to suppress the gambling joints? Why not try—just try? Why not make an effort? "Try never was beat."

THE RISING PRICE OF OIL.

With oil contracts running for two years at Kern River and Coalinga at 60 cents a barrel or over, and at 80 cents to $1 elsewhere, the predictions made by The Times are more than fulfilled. As we have said again and again, the one thing essential was for the producers to stand together and maintain a firm front. They finally did so and this is the result. They demanded 75 cents when Midway men had contracted at 30 cents only a few months before for a term of years. Their last contract had been at 27½. The Associated held out for months, raising its bid a little from time to time, until the present figure was accepted.

Three years and a half ago Kern River oil sold for under 12 cents a barrel at the wells. Organization by the producers obtained 18 cents after much negotiation. During this period, in which Kern's output has reached five times its former price, conditions must be considered to gain a correct idea of this great advance. The San Francisco disaster might have been expected to affect the market. So rapidly has the use of liquid fuel spread that even the stoppage of so many great industries did not cause perceptible decrease in the growing demand. The late panic, that affected so many lines of business, left oil untouched and more prosperous than ever, the 60-cent contract referred to having been made during the time of general depression.

The last four months have demonstrated more plainly than ever the great future and stability of California's oil industry and they have also clearly shown the advantage of the producers standing together and standing firm.

DAYS OF DOLCE FAR NIENTE.

Here we are by calendar in mid-March in this delightful land where summer runs this year through 366 days, by the grace of the bissextile February. The maximum temperature is 80 to 85 deg. and the minimum 50 to 60 deg. one day with another. During all the waking active hours of the day the mercury in the tube stands between 70 and 85 deg. The sun rides all day through a fleckless sky of blue, and the breezes gently bend the graceful tops of the tall eucalyptus trees as they bow their greetings one to another.

These are the days when the wanderlust grips hard at the heartstrings and calls upon us to break the shackles of "use and wont" and go forth to be really free. How heavily the bonds of sordid care press on our souls! How worthless seem the gains of business, bank accounts and all forms of wealth! What do they all count for if they will not pay the price of freedom and let us go forth from bondage? What matters it that the chains which hold us down at office desks and musty pages of old ledgers are of gold? Do these not bind as tight and weigh as heavy as those of baser metal?

Any man could be more than a drudge in days like these. Dumb, driven cattle are out of place. The veriest dullard in human form can be a poet in days so perfect. Man's place is with the birds. The mule driver can emulate the lark and sing in concert with the bird his "Te Deum Laudamus," and join the mocking bird in "Praise God from Whom all blessings flow."

All one needs in all this world of fabulous wealth is a runabout for two who make good company, a touring car for the family, old and young, with a hamper full of good things to eat; or a seat on the big auto-omnibus or on the tallyho. If these are not within reach, the trolley car for a few dimes will take us far afield, and the poorest who has a pair of good God-given legs can wander free as the winds or the birds through shady parks, along upland roads, up mountain cañons, where even the noontide sun is shut out, by streams, past rich orchards, through villages ablaze with hedgerows of geraniums three feet high and red as the sunset sky. Tramping thus with the business world and its spinning wheels, its smoking chimneys, its banks, its wealth, its noise, its grime all forgotten, with only a dime to buy a sandwich, the tramp is greater than a king. The song of measureless content bubbles up unbidden, unrestrainable from the dullest heart. Joy is as natural as breathing to the heart free from all dull care.

Down by the sea, wave rolls in after wave and ripples along the sand, with such a gentle moan that complains of restraint. Have not these wavelets floated on unbidden, unchecked, for days under the sun mirrored in their depths, by night as the moon has gone sailing amid the stars? These waves have toyed with the breeze and sung their song of freedom and content. Great ships have crossed their track, but have not stayed their course. At last they reach the bounds of their career and must die upon the strand with a little murmur of regret that the pleasant journey has to end at last. As they approach the hostile shore they curl as if fain to return and follow their course backward to their birthplace in the broad ocean where all is free, or they fling up a white flag of truce to plead for mercy. But sea and land can dwell in peace only by keeping their place, and the sobbing wavelets must fall back disconsolate upon the bosom of the great ocean mother which gave them birth.

So the wanderlust fills the heart and makes every man a poet, and also a tramp. He would sit and watch these children of the gray old ocean sob their life out on the sand, or break against the headland. He would lie beneath the shade of the tree of thickest foliage "and muse upon the brook that babbles by." He would wander by the field where the mustard flies its broad flag of green and gold, and watch the bird "a-tilt on a blossom among the leaves." He would pass along the base of the towering heights where the shadows stretch far along the upland which the golden-chalice poppy calls its own, and ramble up mountain streams where in the lazy noontide the trout seeks the deepest pools and the darkest shades of tree or rock. He would envy the cattle standing knee-deep in the stream where the willows cast their grateful shade, and by sea or hillside, along upland plain or lowland sea, he would be a fellow with the bird that makes the air so musical with his joy, or of the dumb creation that seems never to have known there was a yoke or any badge of servitude on all God's green earth, where the sunlight plays and shadows chase the sunlit hours with tireless feet even until the day sinks to rest upon the waveless bosom of the measureless seas and the stars come out to shed a milder radiance over nature's brow.

Forget not, gentle reader. We are talking together here of mid-March days in Southern California. It is not summer by the calendar. July has not arrived. The Spring equinox is still almost a week away. We are dreaming here a lazy hour this morning in the month of March.

"I have opposed Mr. Bryan in the past and may still oppose him," says Bourke Cockran. Evidently it is as hard as ever to tell on which side of the fence

"A BAD MOVE."

THE INDISSOLUBLE PARTNERSHIP.

As the dull times in business drag along there are few days when do do not hear of closed factories, or mills, or wages cut in some industry.

This is all so different from those good times which ran along so smoothly, when week by week we were reading of higher wages paid in this or that industry, and of new mills opened here and there.

But even in these flush times so much was said about the unfairness of conditions which did not give up all the profits of business to labor, and of the greed of capital which kept too much for itself. The half-baked dreamer, the semi-socialistic politician and preacher, still cried out a parrot phrase about the "rich growing richer and the poor poorer," when, in fact, every willing and competent worker in America was richer than he had even dreamed of being.

It is all changed. It was true that the rich were growing richer, but the fact was all were growing richer. Now the converse is true. The richer have become poorer, and the poor are poorer than they have been in years before.

So things always must work out in this life of ours. When one class grows rich all classes get part of it. When one class grows poor all classes suffer a pinch. When capital can make good profits labor is sure to get its share—and as soon as capital is unable to earn dividends labor gets no wages.

When labor and capital can be divorced from their mutual interdependence we shall have a queer race of beings whose hearts will beat on without stomachs to digest their food, or whose appetites will be good and strength unimpaired although their hearts have ceased to beat.

TRUE AS GOSPEL.

Gov. Hughes, in his Chicago speech, said: "The people of this country do not desire socialism, even as an experiment. They do not propose to pass through a dreadful 'quarter of an hour' of revolutionary changes to satisfy themselves of those imperfections of human nature of which they are already well apprised, and which make impossible the permanent constitution of society in accordance with socialistic theory."

All who follow in the footsteps of U'Ren, the Oregon socialist, should paste this where it will hold their attention. It is particularly commended to the serious consideration of the Los Angeles charter-makers.

NO FEAR OF A FOOD FAMINE.

Over one hundred years ago one Malthus, an English clergyman, wrote a book in which he set forth the theory that we should restrict the increase of population because of the danger that before long there would not be enough food for men to eat. This became known as the "Malthusian doctrine." One occasionally sees it referred to nowadays.

There is today less apparent danger of a general famine than there was when Malthus wrote his book. He made the great mistake of not distinguishing between our present method of devoting the land to the raising of cattle, and the method of living off the products of the soil—fruits, nuts, grain and vegetables.

Look at these figures. About fifty persons can live off the annual product of a square mile devoted to grazing cattle. About eighteen hundred persons can live on a square mile in wheat. About six thousand persons on a square mile in potatoes. About twenty-five thousand persons on a square mile in apples, and over forty thousand persons on a square mile in bananas.

It is not, of course, asserted that people could live satisfactorily on any one of these products, to the exclusion of all others, but a mixture of them will afford a perfect dietary, so that people will not be only well nourished, but will attain the highest possible degree of mental and physical perfection—provided they live right otherwise. Evidently, the time will come when we shall study vegetarianism from an economic standpoint.

There are, however, other reasons why there is not the slightest danger of a food famine in the near future. During the past few years there has been opened up in Western Canada a new grain-growing region more than sufficient to supply the entire United States with wheat. Then we have the introduction of irrigation on the arid lands of this country and Canada. It will add millions of acres for intensive farming. Also a vast area of swamp reclamation lands. "Dry farming" is a new process of raising good crops of grain on vast areas of semi-arid land in the Southwest that has proven a great success, and will add materially to the crops of the country.

Again, take the work that is being done by such men as Luther Burbank, in making, not two, but twenty blades of grass where only one grew before. In a recently published pamphlet Mr. Burbank gives the following astonishing figures as to the results that may be obtained from plant breeding. This is what the addition of one grain more to each head, an extra kernel to each ear or an extra potato to each plant, would accomplish.

"In five staples only, in the United States alone, the inexhaustible forces of nature would produce annually, without effort and without cost, 5,200,000 extra bushels of corn, 15,000,000 extra bushels of wheat, 20,000,000 extra bushels of oats, 3,500,000 extra bushels of barley, 21,000,000 extra bushels of potatoes."

Mr. Burbank has recently introduced a spineless cactus that is said to be good for men and beast. In regard to the productivity of this plant Mr. Burbank, in another pamphlet, makes the almost incredible statement that a test plot of one variety of spineless cactus yielded at the rate of 180,230 pounds—over 90 tons—of forage to the acre.

No, indeed, there is no danger whatever that the human race will be driven to the necessity of eating each other—"not in a thousand years." They may, however, quite probably have to give up the wasteful—and as many claim, harmful—habit of eating living creatures, that need a large area of land to feed on.

The United States will have to increase its population many times before it is nearly as thickly inhabited as some European countries. Belgium contains about 650 to the square mile, while in the United States there are only about 22. If California had the same density of population as Belgium, it would contain more people than there are today in the United States.

LOCAL EDUCATOR GAINS FAME.

Much fame in educational circles has lately come to Mr. M. C. Bettinger, Assistant Superintendent of Schools in this city, because of a series of articles in the Boston Journal of Education, edited by the erudite Dr. Winship. The articles are based on an address given by Mr. Bettinger before the last Teachers' Institute in this city, which at that time received considerable notice, partly because of Mr. Bettinger's fearless assertion that the average society woman and business man, "because they are so much absorbed in other things that they cannot make matters pertaining to their children first," were not fitted to care for them.

Dr. Winship, hearing of the address, sent for the manuscript, and published the same in the Journals of February 13, 20 and 27, and now proposes, with fresh enthusiasm, to print it in pamphlet form.

The subject of the essays is the expressive vernacularism, "Nagging," but the content is a deeply practical and trenchant argument against this form of discipline, in all the relations of life.

Mr. Bettinger's ideas are culled from a long, broad and loving experience in the school room, and perhaps the following is the best bit of philosophy contained in it:

"We must expect children to be on their 'high-horses'—sometimes the wrong high-horse. And if one comes to us on the wrong high-horse, I declare it is not our part to pull him down into the dust of meanness, littleness and badness. It is better to run the right horse up alongside, get him to change his mount, and keep him going toward the future."

But Mr. Bettinger's articles are full of pithy sayings:

"We hear a great deal about nagging words and deeds; we need to hear more about nagging attitudes. Nagging is both active and passive. It finds expression not only in word and deed, but in personal attitude, and in state of affairs brought about."

"Only that adult who possesses the power to let himself gracefully and unerringly down into the center of the child world. . . . is fully qualified to take charge of children."

"We see some things at fifty better than we see them at twenty. We can do many things at twenty better than we can do them at fifty. Great deeds will be done when the twenty-year-old doing follows the fifty-year-old seeing."

"Little children have no yesterdays, and big children only faint yesterdays. To compel them to carry along their yesterdays is a reversal of nature, and the worst kind of nagging."

"Children may be made to feel that they have done wrong, but permitted to feel that they are good folks; a good sort of boy does a very bad deed—that is the philosophy of management."

"The Creator having made many types, all of them worthy to be pronounced good. . . . it follows that persistent efforts to bring all to one pattern must end in nagging all who do not readily conform to the making-over process."

"Nagging is used by weak people, selfish people, and grows out of much thinking about what is due Me; it does not grow out of thinking about obligations to others."

In applying his ideas to the young person, "when he first finds out that there is evil in the world, and that it is attractive," Mr. Bettinger says: "The treatment that he needs is not severe discipline, not yet complete shielding; he needs some adult member always at hand to give this new-found knowledge of evil the right setting in his mind, and to supply an antidote for any moral poison that may have been picked up."

How Cold Eighty Degrees Is.

It is difficult for us to form any conception of the degree of cold represented by the 80 degrees of frost recorded from certain parts of Russia.

Sir Leopold McClintock tells how in one of his Arctic expeditions a sailor was foolish enough to do some outdoor work at precisely this temperature. His hands froze, and when he rushed into the cabin and plunged one of them into a basin of water so cold was the hand that the water was instantly converted into a block of ice.

At 25 degrees, Dr. King says, "the mustache and under lip form pendulous beads of dangling ice. Put out your tongue and it instantly freezes to this icy crusting. Your chin has a trick of freezing to your upper jaw by the luting aid of your beard. My eyes have often been so glued as to show that even a wink was unsafe."—[Dundee Advertiser.

Let him who has deserved the palm bear it—Dionysius.

POETRY AND MUSIC—A NEW TURN.

BY JAMES MAIN DIXON.

One objection that is frequently made against current renderings of poetry on the platform is that they fail finally to give the essence of the piece. Poetry is inspiration, and these readers, say the critics, do not inspire; they merely please or annoy. On the whole, there is some truth in this unfavorable criticism. It is a fact that poetry is generally given sounds as if it were merely highly intoned prose; whereas there is a radical difference between the motif of the two forms of composition. The sing-song of poetry is the delight of children, of the marching soldier, of the caller in the nursery or castle; it appeals directly to the rhythmic functions of the body—to the heart pulsations and lung expansions. Children, no doubt, are apt to overemphasize the mechanical rise and fall of the rhythmic movement. We learn from Ruskin's autobiography how he refused to slur over the mechanical rhythm of a stanza which his good mother was teaching him:

"Can the returning spring revive
The ashes of the dead?"

The boy insisted on stressing the progression, and his mother as persistently corrected him. The verse type had impressed itself on his mind, and therefore he rejected variations. Our modern taste of declamation is prone to make every line of a stanza a variation, and to neglect the steady mechanical movement. But, unless this is insisted on, and being grasped by the hearer as the basis of variations, then the poetical motif is lost; we have the piece a straight prose production. Ruskin's boy was right when he said that children have the most vivid appreciation of the real nature of poetry. If we neglect the element in verse which appeals to the child, through fear of being considered childish, the whole thing goes lame. Poets who write their own pieces are often accused of giving a sing-song utterance; but the fact is that the rhythmic pulsation of the piece is always before the mind of the poet, as it is before the normal child, and he deliberately emphasizes it.

Our terms in prosody have come down to us from ancient times, when there was no elaborate system with an exact notation. We have failed to make a study of verse and of music close enough to be misled by the verbiage of an old grammar which we have little in common. Sidney Lanier was right when he demanded that teachers must obtain the aid of musical notation for the study of versification problems. The latest and best practical manual of English prosody has its pages full of musical scores. The time has come for educators to discard outworn expressions like dactyl and anapest, which belong to the Latin and Greek classics, and to speak of semiquavers and bars, to use the metronome and the piano keyboard freely. One of the coming system for the teaching of verse will be a subject that ought not to be neglected in any school work that pretends to the lease elements of culture. The change would benefit pupils in many ways, making them understand the movement of verse, and thus giving them a better appreciation of the nature of music. Music wedded to words is popular music; not detached music with words.

A new departure has been made in this line at the University of Southern California, where a class in versification in the English Department holds half its sessions during the second semester in the Conservatory of Music, conducted during this time by the professor of Theory of Music. The best formal preparation for this class is therefore an acquaintance with the technicalities of music, so that the student may be able to handle the treatise of Lanier, Thomas and other writers who believe in establishing a scientific treatment for the two subjects. Poetry and music are preëminently the two culture subjects in education; and any improvement in teaching or in making them more a real part of an educated life is surely to be welcomed. At present both subjects have too slight a hold upon the average pupil; and we run a danger of their highly-considered accomplishments for the few instead of the many.

HOROSCOPE.

Monday, March 16, 1908.

Let wedding bells peal. Flights now safe. The planet of woman with happiness upon her.

The 76th day, moon 14 days old, having a benefic aspect.

A favorable day for courtship. Press the matter.

An equally fortunate day for marriage. Wedding journeys, especially in the morning.

Be cautious and look well into all business matters. Study new offers and demand proof against a plausible tongue.

Be cautious in handling sharp tools.

There is danger from "falling plaster" in twenty-four hours. Use more than ordinary care in approaching or passing old walls, buildings, dams, and high faces. Walk not under overhanging banks.

In the evening the auspices are good for entertainment, amusement, visiting or receiving friends.

A fortunate birthdate for women. They will win social recognition in a long-desired quarter. The unmarried will be wooed.

Money and business will increase with the prudence for the man with this birthdate. Persistence on a matter of more dignity than profit is his promition.

The girl born today will be fortunate in marriage. She will have a taste for art, which should be encouraged.

The boy born this day will be kind, generous, well-conducted. He will be rather successful in business.

Suggested.

Now that evidences of water have been found on Mars, the theory may be advanced that the inhabitants are sufficiently civilized to have stock gambling.—[Washington Star.

Little Willie (looking in an alcove) What does "x" mean, pa?

Pa: It represents an unknown quantity, like an ex-Congressman, for example.—[Judge News.

Watch Repairing
Jewelery Repairing

Our Repairing Department is complete in every detail. Our reputation for Workmanship is unequaled. Clocks called for, repaired and delivered.

MONTGOMERY BR
:: JEWELERS ::
Spring Street at Third

Clever New Models in Tan Street Ties.
Wetherby-Kayser Shoe
215-217 South Broadway

Income Paying Investments
Are the best restorers of credit and Units of Trustee Properties the best income investments. They stand the test of present credit. They never pass a dividend day. they steadily grow in value. for Booklet No. 8.
The Trustee Co
357 S

MUSIC AND THE STAGE.

The Lotis-Stanbie Rogers and Clifford—are chiefly enthusiastic about London. Though they visited various cities in their long foreign tour, they found their chief charm in the English capital.

"Here," said Mr. Lot, the other day, "is to be found true cosmopolitanism. No matter what one's taste may be in music, it can certainly be gratified somewhere in this great city of endless variation. The German music is given at its best during certain seasons; French music finds a place in the popular heart, and for Italian music, too, there is a splendid niche, and the three national divisions of music have their endless ramifications fully manifested.

"It is this real world-culture which makes London from all the other cosmopolitan cities. No matter how much one may admire certain things in Berlin, it is a very German city in all ways, and you cannot find variety. The same is true of the rest of the cities—save London, which is everything in one.

"We shall not be satisfied until we find time and opportunity to spend an entire year in London."

Mr. and Mrs. Lott also tell a very interesting story about Edna Darch and her progress at the German opera.

"Little Miss Darch," says Mr. Lott, "has evil hands when she first came to America, and as a result of the harsh training she absorbed, her voice was practically wrecked. Her voice was practically wrecked. Her voice lost her upper notes, and her enunciation was a cyclonic ruin. Her enunciation is a highly worthy of note that the change at this juncture in musical affairs was brought about through a German teacher—by the talents of an instructress from America, Mrs. Wood, who has been plain in Kansas City. She took the absurd organ, patiently built it up again, tested it, controlled it, and finally restored the whole of her voice is practically perfect condition. Then came Miss Darch's entry into the Royal Opera. Since then are a number of other successes. So far she has had few parts of great importance, but has had very small parts, and a deal of fine work in the customs and manners of opera as it is presented according to the best traditions in Germany.

"Miss Darch," avers Mrs. Lott, "is the most promising violinist of the age, and to my idea is the equal of any player in the world. He is a young man, seventeen years of age, and has created London into a perfect furore. He is not a freak violinist, and makes no appeal to sensationalism. But he draws forth the tone of a god, and his interpretation, even in such early days, is of masterly nature. Much as I like Kreisler's playing, I think that here is his equal, at least, and for young men I predict an unprecedented and successful success on his first American tour, which is to be possibly next year."

Miss Rose Tar will make her debut at the Metropolitan Operahouse, April 2, in Lucia. Allessandro Bonci will be the supporting tenor.

The Times report of Miss Katherine Grey's resignation as leading actress at the Belasco Theater was confirmed yesterday. The exact time of Miss Grey's withdrawing here has not yet been fixed, but she will probably go to New York, and is considering a part in "Merry Days," for the fall season.

Mr. Fiske is still as busy as ever, as does the rightest, and not the manager, now. Both he and Mrs. Fiske are enjoying one of the few respites from arduous work, and are leisurely poking their blue car's nose into every picturesque nook of Southern California before going back to begin the summer season.

Forrest Stevens, for variety's sake, is producing a Drury Lane piece at his theatre. "Cheer, Boys, Cheer" is pandemonium of the true type, but it has spectacular merits. The story of the play has to do with the Klondike Gold Mining Company of which Flo-Flo-Davis is head. Mr. Stevens has just arrived in London from Paris, and without the price of admission, but by clever manipulation comes into popular favor, and gains even the financial support of the upper social set. Later he inextricably entangled in an "affair" and his treachery becomes known to his supporters, who make ready to Africa to look into things themselves. The scheming Fitzgerald eventually passes into the hands of the police, after some exciting scenes and enough 'scapes to hold interest and continuity to the whole story.

There are at least a dozen stage settings varying from a London drawing-room in a battle scene on the Klondike Trail, and on the whole the stage management is to be congratulated on laxity of picture and the smooth run and continuity of the play.

The entire company is engaged, and includes several other players, including Jean Fraser, Eldred Gilmore, Edwin Lewis, Jim Keagan and Willard Simms—besides a host of the principals and over-necessary supernumeraries.

Miss Rose Snow did excellent work as the Klondike girl, Flo-Davis, while Harry Stevens made himself of some character as Lord Archibald Keeler. John Burton is the humorous Dutchman, Mahlow mining expert, and Harry Blackbridge plays Jim Jones, private secretary to the head of the company.

Belasco Day's thoroughly legitimate drama, "Behind the Mask," which was a success on the Grand Opera House stage last year, is being repeated by the same company, with creditable results both in scenery and acting.

"Behind the Mask" is a compact drama of plots. In act one the villain secures a valuable emerald from one of the guests at the house, a retired minister. The second act is a scene in an ancient criminal den, and the aged millionaire by the aid of more unscrupulous villains. This culminates in a mid-brewing scene so that last year by Joseph Grismer. The third act shows the conspiracy to rob the millionaire of a valuable Japanese vase, and the continent. The fourth act is made up of the efforts to extinguish the villain, and the fifth act shows the villain with a railway crossing, the passage of the train over the drawbridge in perspective and the villain's remark.

THE PEASANT.

Duke Wants Hofmaire Punished.

Duke when his highness was automobiling in the vicinity of Hamburg, has been fixed for next Monday. The Duke considers that the blackmailing was prearranged.

Hofmaire, according to the Duke, saw the automobile approaching along the road, unharnessed his horse, which was attached to a farm wagon, and purposely inflicted a serious wound upon the animal. When the Duke came up, he stopped to ask what was wrong, and offered his assistance. Hofmaire thereupon accused his highness of having collided with his wagon, causing the injury to the horse. A crowd of peasants then appeared and collected around the motor car, and threatened the Duke, refusing to let him depart until he had paid over to Hofmaire all the money he had in his possession and promised to forward to the farmer an additional sum of 90.

The Prince Regent of Bavaria advised the Duke to bring suit against Hofmaire, particularly as there was reason to believe this method of blackmailing was becoming popular.

FEBRUARY CIRCULATION OF THE TIMES.

The following are the sworn statements of the circulation of The Times for February, 1908:

STATE OF CALIFORNIA, COUNTY OF LOS ANGELES, ss.:

Harry Chandler, Assistant General Manager of the Los Angeles Times, being duly sworn, declares upon his oath that the following is a true and correct office record of the circulation of said newspaper for the month of February, 1908:

FEBRUARY, 1908.

1	50,850	16	76,500
2	75,300	17	50,210
3	50,130	18	50,230
4	50,200	19	50,310
5	50,250	20	50,300
6	50,380	21	50,370
7	50,480	22	50,760
8	50,650	23	75,000
9	75,500	24	50,630
10	50,320	25	50,630
11	50,440	26	50,680
12	50,490	27	50,900
13	50,300	28	51,140
14	50,770	29	51,080
15	50,540		

Total 1,509,550

The average circulation for every day of February, 1908, was..... 54,055

The average circulation for every day of February, 1907, was..... 51,710

Showing an average daily gain over the corresponding month of 1907 of 2,379

HARRY CHANDLER, Assistant General Manager, The Times.

Subscribed and sworn to before me this 2nd day of March, 1908.

[Seal] T. L. CHAPIN, Notary Public in and for the County of Los Angeles, State of California.

A. L. DENNIS, Superintendent of Circulation, The Times.

Subscribed and sworn to before me this 2nd day of March, 1908.

[Seal] T. L. CHAPIN, Notary Public in and for the County of Los Angeles, State of California.

HF THE MARK OF GOOD CLOTHES KNOW US FOR BEST VALUES

The boys are always glad to come here for their clothes—we have what they want—and the average boy has got a pretty shrewd idea of what is right.

The mothers are just as glad as the boys—they know that our boys' wear is reliable, that our prices are moderate—and the assortments are so wide and varied that satisfactory selections are practically certain.

Visit our Boys' and Girls' Department, 2nd floor—you'll be interested in seeing our fine displays of boys' apparel for spring 1908. Come in today.

We Fill Mail Orders

Harris & Frank
Leading Clothiers (INC.)
437-439-441-443 South Spring
Between Fourth and Fifth Streets.

Patent Colt Puritan

No daintier model is shown for this season than this new Staub Puritan. Patent colt with turn sole and Louis XV heel, brass buckle and strap.

Considering the style, superior quality and high-class workmanship that this shoe shows, the price should be at least $5. Staub's price, $4.

Staub's
Broadway, Corner Third

Visit Our Cut Glass Rooms
Vollmer-Jantzen Co.
Cor. 7th. & Hill Streets

COFFEE
Why do we drink so much poor coffee?
Because good coffee is so good.
Your grocer returns your money if you don't like Schilling's Best; we pay him.

Coulter Dry Goods Co.

219-229 South Broadway — 224-228 South Hill Street

Take Luncheon Today—11:30 to 2:30—in the Fourth Floor Cafe. Service A la Carte. Cafe Open to 5:30.

Housefurnishing Bargains

No woman will need to be told twice what avenues to house-brightening the following opportunities offer. Prices hold good for this week only and earliest comers will have, of course, widest selection:

1. Tapestry Brussels carpets, in a splendid assortment of patterns; regular price 75c a yard; sewed, lined and laid for, yard ..... 58c.

2. All wool Axminster carpets; in a wide range of patterns and colors; regular price $1.25 to $1.50; sewed, lined and laid for yard 95c

3. Velvet Wilton carpets, for halls, stairs and other rooms; with or without borders; regular prices $1.25 to $1.35; sewed, lined and laid for 95c

4. Cork linoleums; in a good line of patterns; laid on your floor for 55c

5. Best quality inlaid linoleums; regular prices $1.50 to $1.75; laid on your floor for, yard $1.25

6. Best inspected China and Japanese mattings; plain white and fancy patterns; regular prices 35c and 40c yard; special price this week, yard 25c

7. Bigelow Arlington rugs, 9x12 size; regular price $45; this week $29.75

8. All pure wool extra superfine ingrain rugs; many patterns; regular prices, 6x9; $6; 9x12, $12; this week, $4.50 and $9.00.

9. 100 pairs lace cutrains; regular prices $1 to $35, this week, one-fourth less.

10. A thousand pairs of Irish Point curtains; regular prices $2.95 to $12; entirely new and perfectly fresh; this week, one-fourth less—not hung.

11. All iron and brass beds at 25 per cent. discount, because we're closing out the line.

12. Seamless Wilton velvet rugs; regular prices $36 and $38; this week $27.50

13. Montana carpets; reversible and full yard wide; cool for summer use; regular price 50c, this week, yard 30c

14. China Dragon rugs, 9x12; for bungalows, seaside cottages, porches, etc.; regular price $12.50; this week $7.85

Protect Your Furs

Have you furs or other winter goods to store away for the summer? It's unneccessary to send them away to go into cold storage if you provide yourselves with these "Tarline" goods:

Moth proof bags, which will hold several articles at once, 40c to 75c apiece.

Paper cards, 8x7 inches in size, for placing in drawers or closets; will keep away moths and leave no disagreeable odor like camphor, etc.; 100 sheets in a package for 25c.

Linen Prices Drop

Prices on table damask and napkins that should cause every housewife to thoroughly inspect her linen supplies and renew them, if necessary, while it's possible to save so radically:

BLEACHED DAMASK. 66 to 72-inch widths; $1, $1.25, $1.50 and $1.75 grades now buyable at 85c, $1.00, $1.20 and $1.40 a yard.

LINEN NAPKINS. 21, 24 and 25-inch sizes; $2.25, $3.50, $4.50 and $6.50 grades now buyable at $1.90, $3.10, $4.00 and $5.50 a dozen.

Plain dress linens here in several different weights; the famous "Old Bleach" linen sold here exclusively; and handsome barred linens for waists and dresses, in various weights.

Butterfly Models $25

The Butterfly models in ready-to-wear suits sell almost before we can get enough of them together to advertise. A new arrival in Friday: if you come today you'll probably find a size for you:

We want our customers to note particularly that we make no charge for necessary alterations on suits; and comparison will quickly convince you that prices here are very reasonable indeed—less in many instances, than you must pay for styles of less grace and individuality. Butterfly suits in brown, blue, black and light gray panama, with pleated skirts, showing bias fold above the hem; or handsome striped suitings in shades of green and tan, with pleated skirts and bias folds..... $25

For Easter Frocks

Charming silks for smart Easter frocks, and for semi-formal or formal dress during the entire summer:

22-inch all silk dotted shower proof foulards; $1 grades at 65c
24-inch shower-proof foulards of extra weight and quality, white, black, navy and brown with white dots; some broche effects, also $1.25
24-inch all silk crepe de chine; nearly all shades, and white, ivory, cream and black as well; $1 grade at 35c
Rough silk suitings, 24 to 27 inches wide ..... 85c, $1 and $1.25 yard
Oriental pongees; 34-inch width, $1.25 to $4; 26-inch width ..... $1 to $1.50 yard
Domestic pongees, in natural color; 27 to 36-inch widths ..... 75c to $2.50 yard
36-inch lining satins, $1, $1.25 and $1.50; all desired shades.
36-inch Moneybak or Stirling black guaranteed taffetas; regular price $2.25 a yard, on special sale at $2.00
ZIRA—the latest weave in silks; all pure silk; bright and lustrous; rough effect; 24-inch width $1.50

Clever Spring Suitings

Word of smart spring dress goods and of how inexpensively we'll make them up for you into skirts of beautiful style and grace:

New English suitings, just out of their cases, real importations, of course—light tans and browns, black, brown and blue, with hairline of white; moose browns, with semi-invisible striping of dark red; elephant grays, herringbone and chevron stripes; silvery grays with lighter stripes; also pastel grays and blue serges; styles handled exclusively by in Los Angeles, and selling at, a yard ... $2.75 to $4.50

New cream serges with black hairlines—two widths—are extremely popular; a yard $1.50

And from these or from any other of our goods that sell regularly at a dollar or higher a yard, we will make to your exact measure, this week, a skirt from any of the styles shown (made-up) in the Wool Goods Section, at a cost of only two dollars and a half—findings extra. Every skirt is thoroughly complete when it leaves our hands—material has been sponged and refinished, there are hangers, etc., and mohair braid about the feet of each skirt.

LINING SPECIAL: Odds and ends of fine satines, percalines, sicilians, shadow silks, etc., worth up to 35c a yard, and shown in a good line of colors, now 15c

Sold : Arrived

Sold—all of the splendid $30 Ostermoor Mattresses which we had on special sale during February, at $18.50.

Arrived—twelve which should have joined that sale: and procrastinators may take advantage of the same lower price, while these last.

Sixty-pound Ostermoor Mattresses; made in one or two parts; covered with finest French art twill ticking; round edges and corners; regularly $30, on special sale at $18.50

A Sale of White Wash Goods

White wash goods, which from now until Easter will be in sharpest demand, at lowered prices simply because we import direct and pay no middleman's profits. For Easter frocks, communion or confirmation gowns the following are eminently suitable:

White mercerized waistings; in fancy effects; madras and piques; 35c, 50c, 75c and $1 grades now 25c, 35c, 50c and 75c.

Plain white piques, 15c to 75c.

27 to 32-inch barred and striped lawns, organdies and dimities, 10c to 75c.

White dotted dress Swiss and organdies, plain or barred, 10c to 15c.

72-inch white chiffon organdies; 90c, $1.25 and $1.50 grades now 75c, $1 and $1.25 a yard.

40-inch white mercerized batiste, 25c, 30c and 35c a yard; 48-inch width, 50c and 75c.

White Persian lawn, 15c to 75c.

40-inch white lining lawns, 10c to 25c.

8-4 English longcloth, in 12-yard pieces, 30c yard; $2.75 by the piece.

Plain nainsooks, 32 to 36-inch widths, 15c to 75c yard.

48-inch white French lawns; 35c, 50c, 65c, 75c, 90c, $1 and $1.25 qualities now 25c, 35c, 50c, 60c, 75c, 85c and $1 a yard.

72-inch white organdies; 85c, 75c, 90c, $1 and $1.25 grades now 50c, 60c, 75c, 85c and $1 a yard.

72-inch white Paris mousselins; 65c, 90c and $1.25 grades now 50c, 75c and $1 a yard.

White Indian linon, 10c to 50c a yard; white Victoria lawn, 10c to 50c.

40-inch Convent longcloth, for which we are Los Angeles agents, 35c yard; $3.75 by the piece of 12 yards.

Visitors to the Muslinwear Section today will find a charmingly fresh array of summer gowns and skirts for their admiration. New, of course—haven't been unpacked two days. For the new hipless effects, women of discrimination are giving combination garments their hearty commendation, as they avoid all fullness at the waist—eliminating every bit of superfluous material about the hips.

Very clever conceits to be had at the Ribbon Section—the smart tailored Collar; the new Puff Bow or the Tailored Bow—made up from dainty new ribbons, in combinations of moire and taffeta. And if we haven't the particular color you want, for harmonizing or contrasting with some dress or waist, we'll very gladly make it up, just as you'd like it. Prices are very reasonable.

Coulters

Newberry's

LENTEN SEASON

We have just received a car of assorted salt and smoked fish direct from the Gorton, Pew Fish Co., Boston, Mass., and quote you:

Cod Fish, selected Georges middles, per lb 20c
Key Brand, rolled whole fish, per lb 15c
Gorton Hand Picked Shreaded Cod Fish, pkg 10c

Mackerel, No. 1 Irish, very fine, two for 25c
Special quotations in barrel and half barrel lots.

Finnan Haddie, selected fish, medium smoked, per lb 15c

Smoked Bloaters, Duncansby Head, special tag, each 5c
Grimsby Bloaters, 3 for 10c

Holland Herring, new pickled, all milchners, 3 for 10c
Kits, each $1.00

For other varieties see window display.

Phone Ex. 26 216-218 S. Spring St. and Branches Phone Ex. 26

If you are in the market for a
Refrigerator
then get all the good you can out of it by buying at once.
And whilst you are at it get the best, which is the Dry Air kind,
The Baldwin.
We have them to suit every size home and every size purse.
Call and be convinced.
James W. Hellman, Agt.
161 N. Spring St.

Anderson & Chanslor Company
GROCERS 428-430 SOUTH SPRING STREET
Phones—Exchange 38

The Mutual Benefit Life Ins. Co., of New Jersey. Assets $112,686,493.88. Surplus $7,852,279.85. The leading annual dividend company. New policy, cash and loan values end of first year.
WALTER H. FISHER, General Agent.
412-13 Bradbury Bldg. Telephone Main 6215; A3156

Bankrupt Sale
of stock formerly owned by
BOOTH NEIGHBOUR CLOTHING CO.
Now going on.
306 S. Spring St.

LABOR SAVING OFFICE APPLIANCES
GRIMES-STASSFORTH STATIONERY CO.
232-234 S. Spring, Los Angeles

Largest and finest stock of
Dinner Sets
in Southern California.
Parmelee-Dohrmann Co.
436-44 South Broadway.

GREAT HALF PRICE SALE
Cravenettes and Auto Clothing for Men, Women and Children.
GOODYEAR RAIN COATCO
210 South Broadway.

MUSIC AND THE STAGE.

The Lotis-Hughes Rogers and [illegible] Clifford—are chiefly enthusiastic about London. Though they visited various cities in their long foreign tour, they found their chief charm in the English capital.

"There," said Mr. Lot, the other day, "is cosmopolitanism. No matter what one's tastes may be in music, it can certainly be gratified there. It can certainly be gratified nowhere in this great city of endless variation. The German music is given at its best during certain seasons; French music finds a place in the popular heart, and for Italian music, too, there is a splendid niche, and the three national divisions of music have their endless ramifications fully manifested.

"It is this real world-culture which differentiates London from all the other European cities. No matter how much we may admire certain things in Berlin, it is a very German city in all ways, and you cannot find variety. The same is true of the rest of the continent—save London, which is everything in one.

"We shall not be satisfied until we find time and opportunity to spend an entire year in London."

Mr. and Mrs. Lott also tell a very interesting story about Edna Darch and her progress at the German opera. "Little Miss Darch," says Mr. Lott, "fell into evil hands when she first came from America, and as a result of the harsh training she absorbed, her voice was practically wrecked. Her upper notes, and her entire middle register was a cyclonic ruin. But at this juncture in musical affairs it is highly worthy of note that the ruin was—not through a German agency—but through the talents of an instructor from America, Mrs. Wood, a former home girl in Kansas City. She took the ruined organ, patiently built it up again, rested it, constructed it, and finally restored the whole of her voice to practically perfect condition. Then came Miss Darch's entry into the Royal Opera, where there are a number of other Americans. So far she has had few parts of great importance, but has had many small parts, and a deal of fine training in the customs and traditions of opera, as it is presented according to the best traditions in Germany.

"Fritz Kreisler," avers Mrs. Lott, "is the most promising violinist of the day, and to my idea is the equal of any player in the world. He is a young man of twenty years of age, and has taken London into a perfect furore. He is not a freak violinist, and makes no appeal to sensationalism. But he has both the tone of a god, and his compositions, even in such early days, are distinctly mature. Much as I like Ysaye's playing, I think that here is his equal, at least, and for young years I predict an unprecedented and phenomenal success on his first American tour, which is to be possibly next year."

Miss Rose Bach Yaw will make her debut at the Metropolitan Operahouse, March 31, in Lucia. Allessandro Bonci will be the supporting tenor.

The News report of Miss Katherine Grey's recognition as leading actress at the Belasco Theater was confirmed yesterday. The exact time of Miss Grey's appearance here has not yet been fixed, but she will probably go to Europe, and is considering a part in "Quincy Adams Days," for the fall season.

Mme. Fursch-Madi is still as busy as ever, teaching the nightingale, and not the manager, now. Both he and Mme. Fursch are enjoying one of the most delightful resorts from arduous work, and are apparently poking their blue car'e in the very picturesque nook of Southern California before going back to begin the summer season.

Mme. Nevada, for variety's sake, has accepted a Drury Lane piece of his [illegible]. "Cheer, Boys, Cheer" is pandemonium of the true order, but it has spectacular merits. The story of the play has to do with the Klondike Gold Mining Company of which Fitz-Davis is head. Mr. Fitz-Davis has just arrived in London from the Dawson country without the price of a square meal, but by clever manipulation comes into popular favor, and goes with the financial set of the upper social set. Later he is hopelessly entangled in an "affair" and his treachery becomes known to his supporters, who make ready to Africa to look into things for themselves. The scheming Fitz-Davis finally passes into the hands of the police, after some exciting scenes and enough scapes to give interest and continuity to the whole story.

There are at least a dozen stage settings, varying from a London street to a battle scene on the Yukon trail, and on the whole the entertainment is to be considered as a gallery of picture and color, and the continuity of the story.

The entire company is engaged, and includes several other players, including Miss Irene Fenwick, Eldred Gilmore, Miss Lewis, Ben Hangan and Wilfred Seaman—besides a host of the [illegible] and over-necessary [illegible].

Mme. Fursch does excellent work as the [illegible] Fitz-Davis, while Harry [illegible] is equally himself of some [illegible] as Lord Archibald Keeler. John Peters is the humorous [illegible] Klondyke. Hebrew mining expert, and Henry Blackbridge plays [illegible], private secretary to the [illegible] concern.

Sir Arthur Pinero's thoroughly legitimate play, "Behind the Mask," which [illegible] a success on the Grand [illegible] next week, is being repeated by [illegible] company, with creditable [illegible] both in scenery and [illegible].

"Behind the Mask" is a compact [illegible] of plots. In fact one the [illegible] a valuable emerald [illegible] of the guests at the [illegible] Graham, a retired min- [illegible]. The second act is a [illegible] of an ancient criminal [illegible] the equal millionaire by [illegible] means unscrupulous [illegible] of other days. This cul- [illegible] into the safe-blowing scene so [illegible] last year by Joseph [illegible] and this year enacted by [illegible]. The third act [illegible] a conspiracy to rob [illegible] of Japanese [illegible] from the continent. [illegible] conniscience [illegible] is made [illegible] distinguish the [illegible] act shows [illegible] railway cross- [illegible] plot. The passage of [illegible] train over [illegible] is a decided [illegible] in perspective [illegible] remark.

THE DUKE WAS PEASANTY.

Duke of Hamburg—Friends [illegible] Made to Pay for Horse He [illegible] and Injured.

BERLIN, March 15.—[N.Y. [illegible]] The banding of the Duke of Hamburg, who [illegible] Journal of Berlin, when [illegible] automobiling in the vicinity of Hamburg, has been fixed for next Monday. The Duke considers that the blackmailing was prearranged.

Hofmaire, according to the Duke, saw the automobile approaching along the road, unharnessed his horse, which was attached to a farm wagon, and purposely inflicted a serious wound upon the animal. When the Duke came up, he stopped to ask what was wrong, and offered his assistance. Hofmaire thereupon accused his highness of having collided with his wagon, causing the injury to the horse. A crowd of peasants then appeared and collected around the motor car, and threatened the Duke, refusing to let him depart until he had paid over to Hofmaire all the money he had in his possession and promised to forward to the farmer an additional sum of $40.

The Prince Regent of Bavaria advised the Duke to bring suit against Hofmaire, particularly as there was reason to believe this method of blackmailing was becoming popular.

FEBRUARY CIRCULATION OF THE TIMES.

The following are the sworn statements of the circulation of The Times for February, 1908:

STATE OF CALIFORNIA, COUNTY OF LOS ANGELES, ss.:

Harry Chandler, Assistant General Manager of the Los Angeles Times, being duly sworn, declares upon his oath that the following is a true and correct office record of the circulation of said newspaper for the month of February, 1908:

FEBRUARY, 1908.

1	50,850	16	78,500
2	78,500	17	50,210
3	50,130	18	50,250
4	50,200	19	50,310
5	50,250	20	50,320
6	50,350	21	50,270
7	50,480	22	50,750
8	50,500	23	78,000
9	78,500	24	50,630
10	50,350	25	50,030
11	50,440	26	50,080
12	50,490	27	50,800
13	50,200	28	51,140
14	50,770	29	51,080
15	50,540		

Total 1,565,550

The average circulation for every day of February, 1908, was 54,085

The average circulation for every day of February, 1907, was 51,719

Showing an average daily gain over the corresponding month of 1907 of 2,370

HARRY CHANDLER,
Assistant General Manager, The Times.

Subscribed and sworn to before me this 2nd day of March, 1908.
(Seal) T. L. CHAPIN,
Notary Public in and for the County of Los Angeles, State of California.

A. L. Dennis, being duly sworn, declares that he is and has been for ten years Superintendent of Circulation of the Los Angeles Times; that the above detailed statement of circulation for the month of February, 1908, is correct, and shows the actual number of papers printed for each day of the month named.

A. L. DENNIS,
Superintendent of Circulation, The Times.

Subscribed and sworn to before me this 2nd day of March, 1908.
(Seal) T. L. CHAPIN,
Notary Public in and for the County of Los Angeles, State of California.

HF THE MARK OF GOOD CLOTHES KNOW US FOR BEST VALUES

The boys are always glad to come here for their clothes—we have what they want—and the average boy has got a pretty shrewd idea of what is right.

The mothers are just as glad as the boys—they know that our boys' wear is reliable, that our prices are moderate—and the assortments are so wide and varied that satisfactory selections are practically certain.

Visit our Boys' and Girls' Department, 2nd floor—you'll be interested in seeing our fine displays of boys' apparel for spring 1908. Come in today.

We Fill Mail Orders

Harris & Frank
Leading Clothiers (INC.)
437-439-441-443 South Spring
Between Fourth and Fifth Streets.

Patent Colt Puritan

No daintier model is shown for this season than this new Staub Puritan. Patent colt with turn sole and Louis XV heel, brass buckle and strap.

Considering the style, superior quality and high-class workmanship that this shoe shows, the price should be at least $5. Staub's price, $4.

Staub's
Broadway, Corner Third

Visit Our Cut Glass Rooms
Vollmer-Jantzen Co.
Cor. 7th. & Hill Streets

COFFEE
Why do we drink so much poor coffee?
Because good coffee is so good.
Your grocer returns your money if you don't like Schilling's Best; we pay him.

Coulter Dry Goods Co.
219-229 South Broadway
224-228 South Hill Street
Take Luncheon Today—11:30 to 2:30—in the Fourth Floor Cafe. Service A la Carte. Cafe Open to 5:30.

Housefurnishing Bargains

No woman will need to be told twice what avenues to house-brightening the following opportunities offer. Prices hold good for this week only and earliest comers will have, of course, widest selection:

1. Tapestry Brussels carpets, in a splendid assortment of patterns; regular price 75c a yard; sewed, lined and laid for, yard ..... 58c.
2. All wool Axminster carpets; in a wide range of patterns and colors; regular price $1.25 to $1.50; sewed, lined and laid for yard 95c
3. Velvet Wilton carpets, for halls, stairs and other rooms; with or without borders; regular prices $1.25 to $1.35; sewed, lined and laid for 95c
4. Cork linoleums; in a good line of patterns; laid on your floor for 55c
5. Best quality inlaid linoleums; regular prices $1.50 to $1.75; laid on your floor for, yard $1.25
6. Best inspected China and Japanese mattings; plain white and fancy patterns; regular prices 35c and 40c yard; special price this week, yard 25c
7. Bigelow Arlington rugs, 9x12 size; regular price $45; this week $29.75
8. All pure wool extra superfine ingrain rugs; many patterns; regular prices, 6x9; $6; 9x12, $12; this week, $4.50 and $9.00.
9. 100 pairs lace cutrains; regular prices $1 to $35, this week, one-fourth less.
10. A thousand pairs of Irish Point curtains; regular prices $2.95 to $12; entirely new and perfectly fresh; this week, one-fourth less—not hung.
11. All iron and brass beds at 25 per cent. discount, because we're closing out the line.
12. Seamless Wilton velvet rugs; regular prices $36 and $38; this week $27.50
13. Montana carpets; reversible and full yard wide; cool for summer use; regular price 50c, this week, yard 30c
14. China Dragon rugs, 9x12; for bungalows, seaside cottages, porches, etc.; regular price $12.50; this week $7.85

Protect Your Furs

Have you furs or other winter goods to store away for the summer? It's unneccessary to send them away to go into cold storage if you provide yourselves with these "Tarine" goods:

Moth proof bags, which will hold several articles at once, 40c to 75c apiece.

Paper cards, 8x7 inches in size, for placing in drawers or closets; will keep away moths and leave no disagreeable odor like camphor, etc.; 100 sheets in a package for 25c.

Linen Prices Drop

Prices on table damask and napkins that should cause every housewife to thoroughly inspect her linen supplies and renew them, if necessary, while it's possible to save so radically:

BLEACHED DAMASK. 66 to 72-inch widths; $1, $1.25, $1.50 and $1.75 grades now buyable at 85c, $1.00, $1.20 and $1.40 a yard.

LINEN NAPKINS. 21, 24 and 26-inch sizes; $2.25, $3.50, $4.50 and $6.50 grades now buyable at $1.90, $3.10, $4.00 and $5.50 a dozen.

Plain dress linens here in several different weights; the famous "Old Bleach" linen sold here exclusively; and handsome barred linens for waists and dresses, in various weights.

Butterfly Models $25

The Butterfly models in ready-to-wear suits sell almost before we can get enough of them together to advertise. A new arrival in Friday; if you come today you'll probably find a size for you:

We want our customers to note particularly that we make no charge for necessary alterations on suits; and comparison will quickly convince you that prices here are very reasonable indeed—less in many instances, than you must pay for styles of less grace and individuality. Butterfly suits in brown, blue, black and light gray panama, with pleated skirts, showing bias fold above the hem; or handsome striped suitings in shades of green and tan, with pleated skirts and bias folds $25

For Easter Frocks

Charming silks for smart Easter frocks, and for semi-formal or formal dress during the entire summer:

22-inch all silk dotted shower proof foulards; $1 grades at 85c
24-inch shower-proof foulards of extra weight and quality, white, black, navy and brown with white dots; some broche effects, also $1.25
24-inch all silk crepe de chine; nearly all shades, and white, ivory, cream and black as well; $1 grade at 35c
Rough silk suitings, 24 to 27 inches wide ..... 85c, $1 and $1.25
Oriental pongees; 34-inch width, $1.25 to $4; 26-inch width ..... $1 to $1.50 yard
Domestic pongees, in natural color; 27 to 36-inch widths ..... 75c to $2.50 yard
36-inch lining satins, $1, $1.25 and $1.50; all desired shades.
36-inch Moneybak or Stirling black guaranteed taffetas; regular price $2.25 a yard, on special sale at $2.00
ZIRA—the latest weave in silks; all pure silk; bright and lustrous; rough effect; 24-inch width $1.50

Sold : Arrived

Sold—all of the splendid $30 Ostermoor Mattresses which we had on special sale during February, at $18.50.

Arrived—twelve which should have joined that sale; and procrastinators may take advantage of the same lower price, while these last.

Sixty-pound Ostermoor Mattresses; made in one or two parts; covered with finest French art twill ticking; round edges and corners; regularly $30, on special sale at $18.50

Clever Spring Suitings

Word of smart spring dress goods and of how inexpensively we'll make them up for you into skirts of beautiful style and grace:

New English suitings, just out of their cases, real importations, of course—light tans and browns, black, brown and blue, with hairline of white; moose browns, with semi-invisible striping of dark red; elephant grays, herringbone and chevron stripes; silvery grays with lighter stripes; also pastel grays and blue serges; styles handled exclusively by us in Los Angeles, and selling at, a yard ... $2.75 to $4.50

New cream serges with black hairlines—two widths—are extremely popular; a yard $1.50

And from these or from any other of our goods that sell regularly at a dollar or higher a yard, we will make to your exact measure, this week, a skirt from any of the styles shown (made-up) in the Wool Goods Section, at a cost of only two dollars and a half—findings extra. Every skirt is thoroughly complete when it leaves our hands—material has been sponged and refinished, there are hangers, etc., and mohair braid about the foot of each skirt.

LINING SPECIAL: Odds and ends of fine satines, percalines, sicilians, shadow silks, etc., worth up to 35c a yard, and shown in a good line of colors, now 15c

A Sale of White Wash Goods

White wash goods, which from now until Easter will be in sharpest demand, at lowered prices simply because we import direct and pay no middleman's profits. For Easter frocks, communion or confirmation gowns the following are eminently suitable:

White mercerized waistings; in fancy effects; madras and piques; 35c, 50c, 75c and $1 grades now 25c, 35c, 50c and 75c.
Plain white piques, 15c to 75c.
27 to 32-inch barred and striped lawns, organdies and dimities, 10c to 75c.
White dotted dress Swiss and organdies, plain or barred, 10c to 15c.
72-inch white chiffon organdies; 90c, $1.25 and $1.50 grades now 75c, $1 and $1.25 a yard.
40-inch white mercerized batiste, 25c, 30c and 35c a yard; 48-inch width, 50c and 75c.
White Persian lawn, 15c to 75c.
40-inch white lining lawns, 10c to 25c.
6-4 English longcloth, in 12-yard pieces, 30c yard; $2.75 by the piece.
Plain nainsooks, 32 to 36-inch widths, 15c to 75c yard.
48-inch white French lawns; 35c, 50c, 65c, 75c, 90c, $1 and $1.25 qualities now 25c, 35c, 50c, 60c, 75c, 85c and $1 a yard.
72-inch white organdies; 65c, 75c, 90c, $1 and $1.25 grades now 50c, 60c, 75c, 85c and $1 a yard.
72-inch white Paris mousselines; 65c, 90c and $1.25 grades now 50c, 75c and $1 a yard.
White Indian linon, 10c to 30c a yard; white Victoria lawn, 10c to 50c.
40-inch Convent longcloth, for which we are Los Angeles agents, 35c yard; $3.75 by the piece of 12 yards.

Visitors to the Muslinwear Section today will find a charmingly fresh array of summer gowns and skirts for their admiration. Now, of course—haven't been unpacked two days. For the new hipless effects, women of discrimination are giving combination garments their hearty commendation, as they avoid all fullness at the waist—eliminating every bit of superfluous material about the hips.

Very clever conceits to be had at the Ribbon Section—the smart tailored Collar; the new Puff Bow or the Tailored Bow—made up from dainty new ribbons, in combinations of moire and taffeta. And if we haven't the particular color you want, for harmonizing or contrasting with some dress or waist, we'll very gladly make it up, just as you'd like it. Prices are very reasonable.

Coulters

Newberry's
LENTEN SEASON
We have just received a car of assorted salt and smoked fish direct from the Gorton, Pew Fish Co., Boston, Mass., and quote you:
Cod Fish, selected Georges middles, per lb 20c
Key Brand, rolled whole fish, per lb 15c
Gorton Hand Picked Shreaded Cod Fish, pkg 10c
Mackerel, No. 1 Irish, very fine, two for 25c
Special quotations in barrel and half barrel lots.
Finnan Haddie, selected fish, medium smoked, per lb 15c
Smoked Bloaters, Duncansby Head, special tag, each 5c
Grimsby Bloaters, 3 for 10c
Holland Herring, new pickled, all milchners, 3 for 10c
Kits, each $1.00
For other varieties see window display.
Phone Ex. 76 216-218 S. Spring St. and Branches Phone Ex. 26

If you are in the market for a
Refrigerator
then get all the good you can out of it by buying at once.
And whilst you are at it get the best, which is the Dry Air kind,
The Baldwin.
We have them to suit every size home and every size purse.
Call and be convinced.
James W. Hellman, Agt.
161 N. Spring St.

Anderson & Chanslor Company
GROCERS 428-430 SOUTH SPRING STREET
Phones—Exchange 38

The Mutual Benefit Life Ins. Co., of New Jersey. Assets $112,586,493.53. Surplus $7,552,279.58. The leading annual dividend company. New policy, cash and loan values end of first year.
WALTER H. FISHER, General Agent.
412-13 Bradbury Bldg. Telephone Main 4813; A3158

Bankrupt Sale
of stock formerly owned by
BOOTH NEIGHBOUR CLOTHING CO.
Now going on.
306 S. Spring St.

LABOR SAVING OFFICE APPLIANCES
GRIMES-STASSFORTH STATIONERY CO.
232-234 S. Spring, Los Angeles

Largest and finest stock of
Dinner Sets
in Southern California.
Parmelee-Dohrmann Co.
436-44 South Broadway.

GREAT HALF PRICE SALE
Cravenettes and Auto Clothing for Men, Women and Children.
GOODYEAR RAIN COATCO
210 South Broadway.

THE WEATHER.

U. S. WEATHER BUREAU, Los Angeles, March 15.—[Reported by A. B. Wollaber, Local Forecaster.] At 5 o'clock a.m. the barometer registered 30.01 deg; at 5 p.m., 29.99. Thermometer for the corresponding hours showed 50 deg. and 68 deg. Relative humidity 5 a.m., 82 per cent.; 5 p.m., 61 per cent. Wind, 5 a.m., east, velocity, 3 miles; 5 p.m., southwest, velocity, 4 miles. Maximum temperature, 70 deg.; minimum, 47 deg. Barometer reduced to sea level.

YUMA (Ariz.) March 15.—[Exclusive Dispatch from the U. S. Geological Survey.] Gauge height Colorado River, 20.55 feet; yesterday, 20.6 feet.

LOS ANGELES, March 15.—Rainfall data:

Stations—	Seasonal to date.	Normal.
Eureka	31.01	35.12
Red Bluff	19.29	19.13
Sacramento	11.56	15.49
San Francisco	16.29	18.19
Fresno	5.90	7.35
San Luis Obispo	19.00	16.05
Los Angeles	10.46	12.61
San Diego	7.77	8.07

SAN FRANCISCO, March 15.—Light rain has fallen along the coast of California from Mendocino northward. The weather continues warm in the great valley of California and throughout Nevada. It is cooler in the southern portion of the State. Forecast:

San Francisco and vicinity: Cloudy Monday; fog in the morning; possibly showers by night, fresh southwest winds.

Santa Clara Valley: Cloudy Monday; light south winds.

Sacramento Valley: Cloudy Monday, with showers in the northern portion; fresh south winds.

San Joaquin Valley: Fair Monday; light north winds.

Los Angeles and vicinity: Fair Monday; light east winds, changing to south.

Arizona: Fair Monday and Tuesday.

Classified Liners.

Times Classified Rates: The rate for inserting "Want" ads in The Daily Times is 1c per word for each insertion; in the Sunday issue 1½c per word, each insertion; minimum charge 25c; except under following classifications the rate for which is 10c per line, minimum charge 25 cents: "Society Meetings," "Personals," "Special Notices," and "Baths and Massage."

"Liner" (classified) advertisements for Sunday insertion received over the counter or by telephone after 11:30 o'clock Saturday nights will be inserted under heading "Too Late to Classify."

Sunday real estate advertisements, to be classified properly, must be in The Times office before 10:30 o'clock Saturday nights. Rates 1¼ cents per word.

The Sunday circulation of The Times exceeds 77,000 copies, and more "liners," are regularly printed in its columns than in the five other Los Angeles newspapers combined.

Telephone your want advertisements. Ring up "The Times" any time of day or night and secure prompt and careful attention.

The Times cannot guarantee accuracy or assume responsibility for errors of any kind occurring in telephoned advertisements.

THE TIMES will not be responsible for more than one incorrect insertion of any advertisement ordered for more than one time.

SPECIAL NOTICES—

SUNDAY REAL ESTATE LINERS—Classified real estate advertisements for insertion in THE SUNDAY TIMES must be in the office not later than 10:30 o'clock Saturday nights. Other "want" advertisements for Sunday insertion will be taken over the counter until 11:30 p.m.

The great volume of liners printed in The Sunday Times, numbering regularly over 3000 separate announcements, makes this regulation absolutely necessary in order to get the big Sunday issue out on time.

CESSPOOLS—

WE PUMP THEM OUT, ABSOLUTELY NO ODOR; NOTHING EXPOSED; FULL-SIZED TANK; QUICK SERVICE; 5 TEAMS; NO WAITING; OLDEST FIRM IN THE BUSINESS; 7 YEARS' EXPERIENCE IN THIS CITY; HIGHLY RECOMMENDED. LOS ANGELES SANITARY CO., TEMPLE 696, HOME E2146.

NOTICE TO CREDITORS—On account of the present dull times, Cafe Martin, 115½ South Spring street, will be closed today, and creditors will kindly call at the Board of Trade, where claims are covered by security. Thanking all for the past favors. 16 M. ORDOQUI and L. AROCH.

NOTICE TO ALL CONCERNED — THE Boyle Heights Livery, 2024 East First st., Los Angeles, Cal., is now owned by Fred Eberhart; all bills contracted prior to this date are to be presented to former owner. A. J. Howland, March 15, 1908. 19

NOTICE IS HEREBY GIVEN THAT I INtend to apply to the State Board of Prison Directors to be paroled from San Quentin prison according to law. (Signed) RAPHAEL GUILLOT.

THE HARRIS INSTITUTE OF DERMATOLOGY, 1313 Lenox ave. Wrinkles, smallpox pittings, freckles, all facial blemishes permanently removed without pain. Full line of preparations.

CESSPOOLS, WE CLEAN THEM OUT. No odor, largest tanks of kind in city. IMPERIAL PUMPING CO., Home 23049; West 1296. 1211 W. 20th.

ELECTRIC BATHS YOUR HOME. REstore health. Instruction given. City, country. Batteries supplied. Will call. Address GRADUATE, 2651 Hobart. 17

PIONEER CARPET CLEANING WORKS—Home F1699, Main 217. 715 S. Olive. Cleaning, laying and refitting. Renovating and sizing rugs a specialty. W. G. CLINE, Pres.

BURLAP SPECIAL, 54 IN., NATURAL, 24c. Wall paper, special gold, 11c. Carriage paint, special, pints, 25c. WALTER, 627 S. Spring. F1685, Main 1055.

STAR PLAITING AND RUFFLE CO., Accordion, skirt, kilt and knife pleating, buttons and buttonholes. 453½ S. BROADWAY. 22

GALLAGHER, EXPERT STENOGRAPHER. Home phone A4166; will call for dictation any hour day or evening. Accurate work. Reasonable charges. 23

CALIFORNIA STEAM CARPET CLEANING WORKS cleans carpets, refitting, sewing and laying. 323 E. 4TH ST. Main 735, Home [illegible].

MRS. D. M. COLBY, LATE OF SAN FRANcisco, now located at 2117 S. MAIN ST. Psychic readings daily, 10 to 4. Phone B3054.

PANAMA AND FELT HATS CLEANED, blocked right; 50c up. 224 N. BROADWAY.

PLUMBING, NEW OR REPAIR WORK AT cut prices; good work guaranteed, you furnish material. PHONE MAIN 3278. 15

YOUR OWN PHOTO ON A PILLOW TOP; will stand washing and ironing. Address E. Stein, 121 E. Third. Main 2964. 15

FEATHER PILLOWS RENOVATED AT ACME FEATHER WORKS, 752 San Pedro. Phone Sunset Main 1184, Home 3041.

LACE CURTAINS LAUNDERED BY HAND. West 261, Home B4719. MRS. HEATH.

PERSONAL— Business.

PERSONAL—
HINDOO TEMPLE OF PALMISTRY
238 W. SIXTH STREET.
Between Spring and Broadway.
ELMAD—ELMAD
THE GIFTED

Los Angeles' premier and favorite seer, psychic, palmist, accurately tells past and future. Before undertaking anything that may concern your future life, consult this strangely gifted person and avoid failure. Marvelous revelations. Elmad succeeds where others fail. Thousands have been made happy, rich, and successful by Elmad's power, so will you. FEES NO HIGHER THAN THOSE LESS COMPETENT.

PERSONAL—

MRS. MASSON,

the noted palmist of London, Eng., may be consulted at 332 S. SPRING ST. (Suite 17.) by those desiring careful, conscientious and reliable hand readings from one of the foremost palmists of the day. Investments, changes of business, losses and gains, lawsuits, deaths, marriages, separation, and, in fact, all that life holds for you is plainly written in your hand; it is simply a question of correct interpretation. HIGH-CLASS PATRONAGE SOLICITED.

PERSONAL—
MME. ANNUVE.
THE WONDERFUL PSYCHIC.
READING FOR 50c THIS WEEK.
Before undertaking anything concerning your future life, consult this gifted life reader. [illegible]

PERSONAL— Business.

PERSONAL—SUNDAY REAL ESTATE LINERS. Classified real estate advertisements for insertion in THE SUNDAY TIMES must be in the office not later than 10:30 o'clock Saturday nights. Other "want" advertisements for Sunday insertion will be taken over the counter until 11:30 p.m.

The great volume of liners printed in The Sunday Times, numbering regularly over 3000 separate announcements, makes this regulation absolutely necessary in order to get the big Sunday issue out on time.

PERSONAL—MME. KARMA.
MME. KARMA.
MME. KARMA.
SEERESS, PSYCHIC, PALMIST AND LIFE READER.
Yogi mediator of secret influence in America. Teaches laws of psychic phenomena; gives private readings daily and Sundays, 10 to 5. 329½ S. BROADWAY, Hotel Milton, opposite Mercantile Place. Bring this coupon for reduced price this week, $1 reading for $1. 16

PERSONAL — PROF. ALTHOUSE, CELEbrated palmist and astrologer, acknowledged by the best intellects as the most remarkable reader of hands in this country; also casts complete horoscopes; advice on all questions of life. His readings, scientific, absolutely correct, must in no wise be classed with those of other readers. With each hand also an astrological reading. High class patronage. Beware of unreliable readers. 305½ SOUTH SPRING. 21

PERSONAL — PROF. ALTHOUSE, CELEbrated palmist and astrologer, acknowledged by the best intellects as the most remarkable reader of hands in this country; also casts complete horoscopes; advice on all questions of life. His readings, scientific, absolutely correct, must in no wise be classed with those of other readers. With each hand also an astrological reading. High class patronage. Beware of unreliable readers. 305½ SOUTH SPRING. 27

PERSONAL — THE WORLD'S GREATEST astral seer and psychic, MILBURN, when considering a psychic consult the best. Milburn is the acknowledged leader of them all. Permanently located in Los Angeles. He advises you with a power higher than human. He brings sunshine and success in your life, telling you how to overcome enemies and obstacles. Work guaranteed. 424 W. SIXTH ST. Hours 10 to 5, daily and Sundays. 21

PERSONAL—SEE
HENLEY,
THE SUCCESSFUL PSYCHIC.
This man can tell you all about your social or business affairs. It pays to consider one who knows. Don't delay, call today. 355 SOUTH HILL, NEAR 4TH. 20

PERSONAL—GOING OUT OF BUSINESS; hair goods below cost; switches, 50c and up; janes, 50c; puffs, 25c. 227½ S. SPRING ST. 17

PERSONAL — LADIES, I FIT THE FACE. Millinery at half price of ground floor stores. MADAM DUSCH, 321 S. Hill st.

PERSONAL—MME. ORA, PALMIST, CARD reader, ladies 25c, gents 50c. 308½ S. Spring. 24

WANTED— Help, Male.

Note—Applicants for positions are advised not to enclose original recommendations in answer to ads. Send duplicates only.

WANTED—JAPANESE
PACIFIC EMPLOYMENT BUREAU,
Largest and most popular agency,
431 W. Sixth st., Los Angeles, Cal.
House cleaning department.
Window cleaning department.
'Phone—Home F1912, Main 1724.
General labor contractors. Every department insures responsibility. 17

WANTED—TEN PLUMBERS AND THREE steam fitters to work in open shop. Steady work for good men. Wages $5.50 per day. None but competent men need apply. Must have tools. Address NEVADA HARDWARE & SUPPLY CO., Reno, Nev. 18

WANTED—START A MAIL ORDER BUSIness of your own, but not with a cheap trick or novelty; I made $50,000 in 5 years and began small. I will show you how to start right. Send for my free booklet today. HEACOCK, box 942, Lockport, N. Y.

WANTED—SALESMAN TO HANDLE HIGH-class stocks and real estate; good proposition for the right man. GOLDEN WEST INVESTMENT CO., 22 224 S. Broadway.

WANTED — A FINE APPEARING GRAY physician with recent hospital experience; must be good case taker; good salary; permanent; no traveling. Call at 747 S. MAIN ST. Please send this to such doctor.

WANTED—MAN FAMILIAR WITH PLUMBing, bricklaying, electricity, plastering and reading plans, to solicit students. Salary if experienced. UNION SCHOOL OF TRADES, 125-6 E. Ninth st., L. A.

WANTED—FANCY SPOTTER; NONE BUT experienced operators need apply; steady work at good wages to skilled workmen. Apply CITY DYE WORKS, 301 Central ave. 17

WANTED—A SALESMAN WHO IS COMPEtent to take charge of men's furnishing department in leading spring street store; also floor manager; good wages and permanent position to high-class, competent men. Address V, box 88, TIMES OFFICE. 16

WANTED—SOLICITORS, 2 MEN OF ABILity, capable of earning good money; must be conscientious workers. AMERICAN HOSPITAL ASSN., room 410, 434 S. Broadway, 9-10 a.m.

WANTED—MEN WHO HAVE SOME SPARE time during the day or evening, that are willing to make extra money, that will not interfere with their other work. Address EK, box 127, TIMES OFFICE.

WANTED—GERMAN SALESMAN TO HANdle high-grade mining stock; good men can make $25 upwards weekly. GOLDEN WEST INVESTMENT CO., 22 224 South Broadway.

WANTED—BOY TO DELIVER PACKAGES after school and make himself generally useful in store; must have wheel, be honest and have recommendation. SIEGEL BROS., 160 S. Spring. 16

WANTED—THREE A-1 HAT AND FURnishing goods salesmen at DESMOND'S, corner Third and Spring sts. Answer by letter, giving references and names of former employers. 17

WANTED — EXPERIENCED OIL WELL pumper, one used to both steam and gas engines. Inquire 342 BYRNE BLDG., Third and Broadway. 16

WANTED — THOROUGH AUTOMOBILE man; must be an expert and good salesman; state experience. Address H, box 17, TIMES OFFICE. 16

WANTED—EXPERT MACHINIST FOR BORing mill; state age, experience, size mill you have used. Address O, box 136, TIMES OFFICE. 16

WANTED — COATMAKERS, VEST AND pants makers; seat room furnished; none but first class need apply. BARRE & VAN PELT, 221 W. 3rd. 20

WANTED—AN ALL-ROUND JOURNEYMAN printer; steady job for right man; no boozer need apply. Come at once. JOHN A. JONES, Glendora.

WANTED—YOUNG MAN TO CLERK IN dry goods store and make himself generally useful, $15 week, state age. BOX 34, COVINA, CAL. 16

WANTED—A COMMERCIAL TRAVELER with some experience; state time employed, salary expected; kind of business, etc., etc. Address N, box 111, TIMES OFFICE. 17

WANTED—A GOOD LIVE HUSTLER TO take charge of real estate exchange department. See EDWARD SCHERMAN, 219 Citizens National Bank Bldg. 16

WANTED—A GOOD LIVE HUSTLER TO take charge of business chance department. See EDWARD SCHERMAN, 219 Citizens National Bank Bldg. 16

WANTED— A GOOD HUSTLER TO TAKE charge of city real estate department. Apply to EDWARD SCHERMAN, 219 Citizens National Bank Bldg. 16

WANTED — PHYSICIAN; FINE ESTABlished business; do advertising; pays well. Address O, box 145, TIMES OFFICE. 16

WANTED—QUICK DENTIST. GOOD SALary and commission. BOSTON DENTISTS, 7th and Main.

WANTED—EXPERIENCED TEA AND coffee salesman. F. W. SPARR, 114 E. Market st. 16

WANTED—A YOUNG MAN TO SOLICIT for the Acme meat market. 4615 MONETA AVE. 17

WANTED—COLORED MAN TO WORK ON private place, must understand care of stock and garden. PHONE 53012. 16

WANTED—5 HOUSE CARPENTERS FOR Calexico, $3 a day. Apply 135 E. SECOND ST. 16

WANTED—EXPERIENCED HOTEL HOUSE man, $25 and found. BROADWAY EMPLOYMENT OFFICE, 136 S. Broadway. 16

WANTED—A BUSHELMAN, COME READY to work. S. LOUIS, 517 W. Third st., opposite Angel's Flight. 16

WANTED — FIRST - CLASS HUSTLING salesman, with references. No other need apply. MANAGER, 304 P. E. Bldg.

WANTED — ILLUSTRATED SONG SINGER. Apply today, 11 to 2. THEATER METROPOLITAN, 255 E. 5th st. 16

WANTED — A COAT OPERATOR AND coat baster. Apply J. SMITH, 330 S. Spring. 18

WANTED — AMATEURS FOR TUESDAY night; best of prizes. THEATER METROPOLITAN, 255 E. 5th st. Apply soon. 16

WANTED—YOUNG COLORED MAN TO DO janitor work in store. Apply 203 MERCANTILE PLACE. J. LEWIS. 16

WANTED—FOREMAN, CANDY FACTORY. Apply V, box 91, TIMES OFFICE. 16

WANTED—FIRST-CLASS LADIES' TAILors at 74 N. RAYMOND, Pasadena. 16

WANTED—MAN TO DRESS FLOOR. CALL at 6th and Central, GLENDALE. 16

WANTED—EXPERIENCED TAILOR ON ladies' garments. 2[illegible] S. GRAND AVE. 17

WANTED— Male or Female Help. (Investment Required.)

WANTED—YOUNG MAN WHO CAN WRITE a plain hand to do clerical work in office of corporation where he will be trusted with money; must be strictly sober, honest and trustworthy; must deposit $2500, as security, for which he will be allowed 6 per cent. per annum interest, in addition to salary of $75 per month; good opportunity for advancement. Address, stating age, experience and references, V, box 199, TIMES OFFICE. 17

WANTED—FOR $500 YOU CAN SECURE 1-4 interest in plumbing and gas range business; established 5 years; money's worth and good office position to right party. Address S, box 200, TIMES OFFICE. 16

WANTED — LADY WHO CAN WRITE A plain hand to do clerical work in office of corporation where she will be trusted with the cash. Must be settled, honest and trustworthy; must deposit $2500 as security, for which she will be allowed 6 per cent. per annum interest, in addition to salary of $75 per month. Good opportunity for advancement. Address, stating age, experience and references, V, box 198, TIMES OFFICE. 17

WANT MAN WITH $300; $10 PER DAY AND expenses; handle your own money. Address O, box 70, TIMES OFFICE. 16

WANTED—OFFICE MANAGER WITH EXtraordinary business qualifications or cash. Address T, box 75, TIMES OFFICE. 17

WANTED—MAN WHO WANTS TO OWN A vineyard. Address P, box 197, TIMES OFFICE. 17

WANTED— Help, Female.

Note—Applicants for positions are advised not to enclose original recommendations in answer to ads. Send duplicates only.

WANTED—A LADY AS GOVERNESS AND traveling companion for young lady traveling with her father, trip will be not less than 6 months, going abroad, good salary, everything free. With full particulars inclose stamped envelope for reply. Applications accepted to Wednesday morning only. Address O, box 60, TIMES OFFICE. 17

WANTED—YOUNG LADY, BOOK-KEEPER, stenographer and typewriter; must be expert book-keeper and capable of earning from $20 to $25 per week; thoroughly respectable position, in leading retail Los Angeles city store; references and bond required. Address V, box 90, TIMES OFFICE. 16

WANTED—LADIES WITH SPARE HOURS at home to make sofa pillow tops; copy designs for wholesale house; new process; we furnish material and teach you free; pays $8 to $14 weekly. Call WOMAN'S NATIONAL ART EXCHANGE, 734 S. Broadway. 16

WANTED—A YOUNG LADY AS ASSISTant book-keeper and to take charge of telephone orders, must be quick, accurate and have business ability. See the manager, STOCKWELL & BRADFORD, corner Downey and Daly. 16

WANTED — A FIRST-CLASS WORKING house girl; must be good plain cook and general housekeeper; to the right one, willing to do the work, will pay $35 to $40 per month, with good treatment. 4001 S. FIGUEROA ST. Grand avenue car to Figueroa st. 15

WANTED—AN EXTRA FINE APPEARING Protestant lady without husband or children; must be at least high school graduate, to entertain highly-educated visitors; excellent salary, room and board. Explanation at 747 S. MAIN ST.

WANTED—EXPERIENCED LINEN ROOM girl, $40 found; hotel waitresses, city and Pasadena, $25 and $30 found; 2 second girls, Pasadena, $30 found; cafeteria girl, $8; nurse girl, Pasadena, $25. BROADWAY EMPLOYMENT OFFICE, 136 S. Broadway. 16

WANTED—LADIES TO MAKE SOFA PILlow tops at home for wholesale house; steady work; good pay; experience unnecessary; unlimited instruction free. IDEAL ART CO., Room 15, 415½ S. Spring st. 20

WANTED—FANCY SPOTTER; NONE BUT experienced operators need apply; steady work at good wages to skilled workmen. Apply CITY DYE WORKS, 301 Central ave. 17

WANTED—ANY LADIES WHO WOULD like to interest themselves in home work that pays well. Address EE, box 128, TIMES OFFICE.

WANTED—YOUNG GIRL OR OLD LADY for housework in small family, good home to the right party. Call at 1129 FEDORA ST. Pico Heights car. 16

WANTED—EXPERIENCED SKIRT OPERators on power machine; steady work and good wages. BARUCH & BACHMAN, 609 San Pedro st. 16

WANTED — EXPERIENCED MILLINERY saleswoman. Apply before 10 a. m., Monday. SUPERINTENDENT BROADWAY DEPARTMENT STORE. 16

WANTED—A RELIABLE NURSEGIRL TO look after 3-year-old boy and do upstairs work. References required. Call 1913 OCEAN VIEW. 16

WANTED—WOMAN TO TAKE ORDERS for toilet preparations, steady employment, short hours and good pay. Apply at 925 TENNESSEE ST.

WANTED—EXPERIENCED FITTER, FOR ladies' suit and coat establishment. Apply at THE VIENNA EMPORIUM, 349 S. Broadway.

WANTED—2 EXPERIENCED STARCH ironers. DRIVERS' INDEPENDENT LAUNDRY CO., 773 Ceaton st. 17

WANTED—GIRL OR WOMAN FOR GENERal house work, 3 in family; must be fair cook; wages $15 month. 922 EAST ADAMS.

WANTED—LADIES FOR HOME WORK; easy and profitable; experience unnecessary. Address O, box 40, TIMES OFFICE. 16

WANTED—FINISHER AND BUTTON HOLE makers on men's coats. 230½ S. SPRING, room 229. 16

WANTED—GIRL FOR UPSTAIRS WORK, and to assist with children. Call 1150 LAKE ST. Phone E1207. 16

WANTED — MILLINERY MAKERS AND apprentices, paid while learning. 131 South Spring street. THE FASHION. 16

WANTED—FIRST CLASS HELP IN DRESSmaking. Apply 2307 S. FLOWER. Phone B5762. 16

WANTED — YOUNG LADY, SPEAKING Spanish, for office work. P. MONTANO, 505½ E. Fifth. Phone F7342. 17

WANTED—HELP WITH DRESSMAKING. Call Monday forenoon, M. W. FREEMAN, 205 S. Hill. 16

WANTED—STEADY MIDDLE AGED WOMan for general housework, good home, wages $25. Apply 124 W. 21ST ST. 16

WANTED — TWO FINISHERS AND ONE buttonhole maker on coats. 230 S. SPRING ST. 16

WANTED—FIRST CLASS HELP ON COATS and buttonhole maker. Call at 206 DELTA BLDG., 426 S. Spring st. 17

WANTED—FINISHERS ON PANTS, EXperience only. Room 318, WILSON BLDG., First and Spring. 16

WANTED—APPRENTICE AT THE AUDITORIUM TOILET PARLORS, 900 Auditorium Bldg. 16

WANTED—2 GOOD LADY SOLICITORS; EXcellent seller. Apply 1605 S. BONNIE BRAE after Sunday. 16

WANTED—GIRL FOR GENERAL HOUSE work, good wages. 2642 ELLENDALE PLACE. 17

WANTED—STRONG, NEAT WOMAN FOR housework, from 7 to 12 a.m.; no cooking or washing. 560 S. HOPE ST. 16

WANTED—FIRST-CLASS SOUBRETTE ACT. THEATER METROPOLITAN, 255 E. 5th street. 16

WANTED — AMATEURS FOR TUESDAY night; best of prizes. THEATER METROPOLITAN, 255 E. 5th st. Apply soon. 16

WANTED—WOMAN TO WORK IN KITCHen. 513 W. EIGHTH ST. 16

WANTED—GOOD COOK. APPLY 1617 S. FIGUEROA ST. 16

WANTED—FIRST-CLASS FINISHER ON coats. EISNER & CO., 120 S. Spring st. 16

WANTED — GIRLS TO MAKE PAPER boxes. 311 S. MAIN ST. 16

WANTED — AN EXPERIENCED TAILORess. 736 CERES AVE. 15

WANTED—EXPERIENCED TAILORESS ON men's coats. 736 CERES AVE. 16

WANTED—PLAIN IRONER FOR CARLSON HAND LAUNDRY. Apply 710 W. Third. 16

WANTED—COOK FOR SMALL FAMILY hotel. Apply at 1226 INGRAHAM ST. 16

WANTED— Male or Female Help. (To Learn Trades.)

WANTED—YOUNG MAN BETWEEN THE ages of 18 and 25 are taught to operate the linotype machine at THE TIMES LINOTYPE SCHOOL, corner San Fernando and College sts., Los Angeles. Good operators are in demand in every section of the country, and the pay is above the average. It is possible to learn in from three to six months. Apply to SCHOOL MANAGER for terms.

WANTED—MEN TO LEARN PLUMBING electricity, plastering, bricklaying, drafting and plan reading; day and night no books. Positions secured. COYNE NATIONAL TRADE SCHOOLS, 239-240 9th sts., San Francisco.

WANTED—STUDENTS TO LEARN HAIRdressing, hair manufacturing and beauty culture, at MACDONALD'S COLLEGE, 204 Mercantile Place, near Spring. 21

WANTED — LADIES AT FLORENTINE HAIRDRESSING COLLEGE. Largest institution of its kind on the Coast. Big sale of hair goods this week. F7287. 21

WANTED— Help, Male and Female.

WANTED—MEN AND WOMEN WHO CAN talk a high-class business magazine to business men; give references as to reliability. Address T, box 81, TIMES OFFICE. 15

WANTED—EITHER SEX, 6 RELIABLE persons to act as agents on salary; experience unnecessary. Address W. STRAUN, 148 N. Workman st. 11

WANTED — AMATEURS FOR FRIDAY [illegible]

WANTED— Male or Female Help. (Instruction Course.)

WANTED—THE STAGE.
GARRICK THEATRICAL EXCHANGE,
11, 12 and 13 BELASCO THEATER BLDG.
Hours: 10 to 4 and evenings.
Ladies and gentlemen prepared for the stage. Engagements when proficient. Practical stage rehearsals under expert stage director of twenty years' experience. Reduced rates. Exceptional references from successful pupils and reliable managers. Tel. A4343.

WANTED—FOUR LADIES AT THE FLORENTINE HAIRDRESSING COLLEGE, Broadway, at Mercantile Place. F7287. 21

WANTED— Situations, Male.

WANTED — POSITION BY GRADUATE civil engineer; young Japanese; was chief draftsman with a railroad company; fair letterer and good mathematician; highest references. Address 1227 W. 10TH ST. Phone Broadway 5594.

WANTED—LANDSCAPE GARDENER, EXperienced in greenhouse and other branches, highly recommended as conscientious worker and excellent designer, desires position on private place. Address P. MODERSON, 1209 Santous st.

WANTED—SITUATION BY FIRST-CLASS gardener; he knows his business thoroughly; landscape, any private place; handy with tools; life experience in Europe and United States; good local references. 235 E. SECOND. 16

WANTED—WE SUPPLY OFFICE HELP; have fine stenographers, book-keepers, clerks, etc., on our list; no charge to employers. MIDDLETON'S EXCHANGE, 414 Union Trust Bldg. Public stenographer and notary. F5015, Main 4159. 17

WANTED—YOUNG MAN WITH 10 YEARS' experience in gent's furnishing goods and shoes, wishes position. A-1 reference and good habits, will take any offer. Address T, box 74, TIMES OFFICE. 16

WANTED—POSITION AS FOREMAN ON ranch; understands orchard, vineyard and general farming thoroughly; single, aged 29, sober, reliable, industrious and competent. Address O, box 160, TIMES OFFICE. 16

WANTED—BOOKS TO OPEN, CLOSE, OR audit. Accounts to straighten out. Small sets by month. Absolute accuracy and satisfaction guaranteed. Terms reasonable. Address EXPERT, box 126, Times Office. 16

WANTED — POSITION WITH GOOD LOS Angeles house by commercial traveling man, with experience in Utah, Idaho and Nevada. Address R, box 163, TIMES OFFICE. 17

WANTED — FIRST CLASS CARPENTER wants work day or contract. Best references. J. M. DIETELE, 1464 Maple ave. Sunset Broadway 2611. 17

WANTED—PLACE AS COACHMAN; UNderstands the care and driving of horses and familiar with work of that kind. Address T, box 73, TIMES OFFICE. 16

WANTED—POSITION, BOOK-KEEPER, 15 years' experience; sets opened, closed, posted; references. Address O, box 58, TIMES OFFICE. 17

WANTED — GOOD, EXPERIENCED JAPanese wants position in saloon; understands the bar. Address TOM FUKUZAKI, 312 E. 1st st. 17

WANTED—A JAPANESE BOY WISHES SITuation as laundry boy. TEMPLE HAND LAUNDRY, 611 S. Utah st., Los Angeles city. 18

WANTED—POSITION AS CHAUFFEUR BY Japanese, 2 years' experience; best references. Address O, box 155, TIMES OFFICE. 16

WANTED—BY BOOK-KEEPER, COLLECTOR, EMPLOYMENT. WIDE EXPERIENCE. RESPONSIBLE. REFERENCES. WALBERT, 2651 HOBART. 16

WANTED — POSITION, CARPENTER wants work, any kind, good Peel and Baker supply maker. W., box 643, OCEAN PARK. 16

WANTED — EXPERIENCED CHAUFFEUR wishes position with private family, best of references. Address R, box 57, TIMES OFFICE. 17

WANTED — POSITION BY CHAUFFEUR, well acquainted with city; will work reasonably. Address C. S. S., 334 N. BURLINGTON AVE. 17

WANTED—BY JAPANESE, POSITION AS cook, housework in family, city or country; good references. Phone Broadway 2633. 910 W. 11TH ST. Hira. 17

WANTED — EXPERIENCED JAPANESE gardener. Home E2316, Broadway 2636. 1700 S. FIGUEROA ST. 16

WANTED—POSITION AS SCHOOL BOY by Japanese boy. TAKA, Tel. Broadway 2633, 910 W. 11th st. 16

WANTED—ENGAGEMENTS, VIOLIN AND piano, for dances or entertainments. Phone D1109, Boyle 63. 16

WANTED—BOOK-KEEPER OPEN FOR POsition, city references. Address O, box 194, TIMES OFFICE. 16

WANTED—SITUATION BY EXPERIENCED ranchman; no children. 245 N. BUNKER HILL ST. 16

WANTED—CARPENTER WANTS WORK by day or contract. HOME PHONE 4115[illegible]. 16

WANTED—GOOD JAPANESE GARDENER wants position. O. YASHIMA, Broadway 2631, 225 W. First. 20

WANTED — FIRST-CLASS PLASTERER, bricklayer wants work by day or repairing. Address O, box 62, TIMES OFFICE. 16

WANTED—JAPANESE FAMILY COOK, not afraid of work. NARUMI, 650 S. Grand ave. 17

WANTED—POSITION AS ALL-AROUND baker, city or country. Phone SOUTH 5514. 16

WANTED— Situations, Female.

WANTED — A THOROUGHLY CAPABLE WOMAN OF EXPERIENCE WISHES THE MANAGEMENT OF NICE HOME OR HIGH-GRADE APARTMENT HOUSE. BEST REFERENCES FROM RESPONSIBLE PERSONS FURNISHED. ADDRESS P, BOX 111, TIMES OFFICE. 16

WANTED — WE SUPPLY OFFICE HELP. We want your typewriting and notary work; expert; confidential public stenographer and notary. MIDDLETON'S EXCHANGE, 414 Union Trust Bldg. F5015; Main 4159. 17

WANTED—POSITION BY YOUNG WOMan book-keeper, over four years' experience, understands typewriting and general office work, [illegible] references. Phone B2761. 16

WANTED—YOUNG LADY POSSESSING physical requirements, desires to pose for artist or photographer. Only those desiring model need apply. Address S, box 60, TIMES OFFICE. 1

WANTED — REFINED GERMAN GIRL wishes position as second girl; does fine embroidery work. Ring HOME phone E3862. SOUTH 2651. 17

WANTED — FIRST - CLASS COLORED laundress wants day's work for Monday and Wednesday; also washing to take home. MAIN 4358. 16

WANTED—EXPERIENCED DRESSMAKER will go out by day, $1.75 and fare. Call 461 NORTH FREMONT, or phone Broadway 2234. 5

WANTED—SITUATION, NEWLY ARRIVED French girl wishes position as cook or chambermaid; understands little English. PHONE B5094. 16

WANTED—WOMAN WANTS POSITION AS housekeeper in family, or chambermaid. Call or address 149 N. AVE. 18. 17

WANTED—BY AN EXPERIENCED SPOTter and fancy presser; good, steady worker. Address P, box 110, TIMES OFFICE. 16

WANTED — BY A FIRST-CLASS LAUNdress, first-class family's washing to bring home. PHONE BROADWAY 2180. 16

WANTED—COMPETENT, EXPERIENCED stenographer desires position; references. Address R, box 104, TIMES OFFICE. 17

WANTED—TO DO COOKING AND GENeral housework. Phone BOYLE 1033. 16

WANTED—MORE ENGAGEMENTS BY A first-class nurse; will do light housework; best references. HOME PHONE [illegible]. 16

WANTED—A YOUNG LADY DESIRES THE position of taking care of a child; can speak German. 722 E. 17TH ST. Phone B1566. 16

WANTED—TO DO LAUNDRY WORK AT home by doz. or piece; good work; give references. MAIN 6730. 16

WANTED—SITUATION AS HOUSEKEEPER in small family. MRS. JOHNSON, 622 Crocker St. 17

WANTED—POSITION BY GIRL 16, IN A small family. J., 231 WEST 16TH ST. 16

WANTED—POSITION, LIGHT HOUSE work or plain cook. R., 231 W. 16TH ST. 16

WANTED — WASHING OR HOUSECLEANing. 321 BOYD ST. PETERSON. 17

WANTED—LAUNDRY WORK AT HOME, special rates on hotel work. MAIN 3934. 16

WANTED—SMALL CHILDREN TO CARE for good home. 1145 E. 47TH ST. 16

WANTED — WASHING BY THE DAY. PHONE SUNSET SOUTH 3971. 17

WANTED—COLORED WOMAN WANTS day's work. Phone B'DWAY 3817. 15

WANTED—DAY WORK. PHONE BROADWAY 1500. BERTHA DAVIES. 17

WANTED—SITUATION, GIRL FOR GENeral housework. Phone BOYLE 349. 16

WANTED— Rooms and Board.

WANTED—FRENCH GENTLEMAN WORKing in a garage wants board and room in private family in exchange for good French teaching in the evening. Address R, box 107, TIMES OFFICE. 16

WANTED— Houses.

WANTED—SIX OR SEVEN-ROOM HOUSE, southwest; must be modern, close in, for [illegible]

WANTED— Situations, Male and Female.

WANTED—BY GRADUATE OF FRENCH School of Horticulture, orange and lemon trees to prune or bud. Has 20 years' experience and can give the best of references. French couple speaks English. Address B. CILDHELY, 1412 North Main. 17

WANTED — EDUCATED AND EXPERIenced Japanese couple wish position in family, man first class cook, wife waitress, second girl, good reference, city or country, no object, both cook for separate places. Address T, box 79, TIMES OFFICE. 17

WANTED — JAPANESE COUPLE, POSItions, man is good cook and wife is waitress and housework; they have experience in many years. Phone Main 8531. 237½ E. FIRST ST. S. Naka.

WANTED—YOUNG COUPLE (FROM EAST,) thoroughly experienced in first-class hotel business, wishes situation, city or country. Answer 3 days. O, box 141, TIMES OFFICE. 16

WANTED—A WELL-EXPERIENCED JAPanese couple wants position in good small family; man good plain cook; wife general housework and sewing. K. T., 226½ E. 1ST ST.

WANTED—SUCCESSFUL HOTEL MANAGers, man and wife, want position, city, beach or country. References, bond. Address T, box 148, TIMES OFFICE. 16

WANTED—SITUATION BY FAMILY OF 4, boys, age 20 and 15, on farm or gentleman's place. Address P, box 145, TIMES OFFICE. 18

WANTED—FOR THE BEST SITUATIONS for the best people call CRUMBLY, Tel. Broadway 1220. 16

WANTED—MAN AND WIFE WANT POsition on ranch or dairy. W. E. B., 427 RUTH AVE., Los Angeles. 16

WANTED— Partners.

WANTED—I AM OFFERED AN ESTABlished business in Arizona, can make $10,000 a year, need partner with $5000 to join me in purchase, references exchanged. Full particulars at interview. Address T, box 78, TIMES OFFICE. 16

WANTED — BUSINESS PARTNER FOR hat factory and renovating establishment; fine location; business on paying basis; present owner expert workman; small capital required. Apply 446 S. HILL. 16

WANTED—PARTNER IN REAL ESTATE office, large list property and business chances. Splendid opportunity for right man. EASTERN REALTY CO., 524 E. 5th st. 7

WANTED — PARTNER FOR WORTHY client in next block; $800, will buy half interest in first-class renting and selling all classes property and fire insurance business. If you are looking for chance to settle down and be permanent in supporting your family, talk it over. See PHOENIX, 202 Grant Bldg. 20

WANTED—I WANT AN HONORABLE MAN or woman to go into mining brokerage; I have the mines and the brains; you must furnish $1500, for which you are given ample security, with assurance of doubling your money within two years. Address N, box 89, TIMES OFFICE. 17

WANTED—A LADY AS PARTNER IN LEgitimate and very profitable business; not less than $2500 required; money invested is fully secured; business has net income of $5000 to $6000 for both parties. Address O, box 166, TIMES OFFICE. 16

WANTED—A TRUSTWORTHY PARTNER to interest himself in a patent, the exploitation thereof requiring the small sum of $200. For more particulars, apply to owner, J. L. MONNETTE, 509 Aliso st. (in the rear.)

WANTED—PARTNER WITH $1500 IN WELL established paying legitimate business; salary $125 per month and dividends. This is no real estate proposition. Address T, box 164, TIMES OFFICE. 16

WANTED—PARTNER. APPLY AT 505½ E. 5TH ST. Home Phone F7342. P. MONTANO. 17

WANTED— Agents and Solicitors.

WANTED—AGENTS, IMPROVED SPECIALty for automobile owners; quick seller; big profits; illustrated circulars; write today. WM. PETERS, 153 Seminary ave., Chicago, Ill. 18

WANTED—THREE EXPERIENCED CANvassers. A1 money maker. Call 734 HELLMAN BLDG., between 8 and 9 a. m. 17

WANTED— Work by the Day.

WANTED — EXPERIENCED LAUNDRESS wants washing to take home. Phone BROADWAY 1117. 16

WANTED — EXPERIENCED COLORED woman wants work by the day. PHONE MAIN 6738. Ring up Monday. 16

WANTED—LAUNDRY TO TAKE HOME. PHONE BROADWAY 3109. 16

WANTED— To Rent.

WANTED—TO RENT—

Have people waiting for houses.

List yours with us, and we will find you a tenant; no charge for listing.

RENTAL DEPARTMENT,

LOS ANGELES INVESTMENT CO., A5125. 535-537 S. Hill st. Main 2248. Capital and surplus, $1,350,000.

WANTED—BY MAN AND WIFE, WITHIN walking distance of Third and Broadway, 2 or 3-room furnished flat with private bath; state price and full particulars. Address T, box 91, TIMES OFFICE.

WANTED—TO RENT PRIVATE OFFICE, prefer H. W. Hellman Bldg. Address S, box 63, TIMES OFFICE. 16

WANTED—LARGE COTTAGE OR HOUSE, Long Beach or Ocean Park. PHONE A[illegible]. 16

WANTED—FURNISHED OR UNFURNISHed flat, or house; 15 rooms or more, walking distance. 1818 LENOX AVE. 17

WANTED— To Purchase Real Estate.

WANTED—TO PURCHASE—

A first-class improved or partially improved orange, lemon, walnut or mixed ranch, up to $50,000. Will turn in gilt-edge income business property and cash or assume. Ready to deal at once. Telephone, write or call at this office.

THE KREMER CO.,
507-8 Lissner Bldg.
Main 2757. 524 S. Spring. A5994.

WANTED—RANCH, AT OR NEAR BURbank or Toluca, (near Los Angeles River preferred,) value not to exceed $2500, for nearly new 5-room cottage, located close in, this city, worth $3500, spot cash. ERKENBRECHER SYNDICATE, Ltd., Ground floor, Grosse Bldg., 123 W. Sixth st.

WANTED—I WILL PAY ALL CASH FOR GOOD HIGH LOT, S.W. CORNER, 200 FEET FRONT, WILSHIRE BLVD. TO ADAMS STREET; ALSO WILL PAY CASH, $2000 TO $3000 FOR MODERN COTTAGE PICO HEIGHTS WAY. J. L. PATTERSON, 340 DOUGLAS BLDG. 16

WANTED—PURCHASE HOUSE AND LOT, also vacant lot, all cash, Boyle Heights or East Los Angeles near Downey ave., or Eastlake Park preferred, $2500 to $3500, lot not over $1200. T. J. SPENCER, 3124 Downey ave. East 1002. 17

WANTED—ORANGE GROVES, WALNUT ranches, deciduous fruit farms, improved and unimproved lands, California homes and ranches of all kinds, for eastern customers. Give full details, particulars and terms. Address R, box 53, TIMES OFFICE. 17

WANTED—WILL BUY ANY DESIRABLE city residence or income property that I can see money in; owners only; location confidential. Address P. Y. WHITSON, general delivery, city.

WANTED—TO PURCHASE MODERN 5 OR 6-room bungalow in S.W. on easy terms, near car line, must be new; will give clear lot or marketable securities for first payment. Address T, box 67, TIMES OFFICE. 17

WANTED—WANT TO BUY HOUSE AND lot for home, will turn in lots Hollywood or Monrovia as first payment. See PHOENIX, 202 Grant Bldg. 18

WANTED—MODERN COTTAGE, OCEAN Park or Long Beach, will give two fine lots near Hollenbeck Park and assume. PHONE A2835. 18

WANTED—COTTAGE, WILL GIVE TEN acres with plenty of water clear near Riverside as first payment. Address S, box 112, TIMES OFFICE. 17

WANTED—I HAVE CASH CUSTOMER WHO wants lot suitable for flats. $1800 to $2000; 50 feet wide or more. STROHM, 502 West 6th. 19

WANTED—COTTAGE; WILL GIVE 2 LOTS worth $1000; some cash and assume. A. RAND, 422 Bryson Blk. 16

WANTED—FOR CASH, IMPROVED RANCH, cheap water. Address N, box 19, TIMES OFFICE. 18

WANTED— To Purchase Miscellaneous.

WANTED—WILL POSITIVELY PAY HIGHest price for second-hand clothing, shoes, furniture, etc. E2068, BROADWAY 3630. 19

WANTED — DIAMONDS, JEWELRY, ETC.; pay cash; get my offer; fair dealing. H. T. REID, 142 S. Broadway, room 125. A1936.

WANTED — HIGHEST PRICE PAID FOR furniture; any quantity. JAMES COLGAN & CO., 715 S. Spring st. F2956, Main 2658.

WANTED — DIAMONDS, JEWELRY, OLD gold, antiques; highest prices given. H. B. CROUCH, jeweler, 142 S. Broadway.

WANTED — OFFICE AND HOUSEHOLD furniture. COLGAN'S, 318 S. Main. A2469. Sunset MAIN 2469.

WANTED — CASH PAID FOR FEATHER [illegible]

WANTED— To Purchase, Miscellaneous.

WANTED—WE BUY OLD BUILDINGS FOR wrecking or removal; also all kinds of new or old building material, such as lumber, doors, sash, glass, hardware, pipe fixtures, etc. 720 SAN FERNANDO ST., 2842 Andrew st. Builders' Supply Co.

WANTED — TO BUY FURNITURE AND household goods. If you have one piece or a house full, we will pay you one-third more than others. Phone us, Main 1117, Home F3171. COLYEAR'S, 509-11 S. Main.

WANTED — SELL OR EXCHANGE YOUR old furniture. We have thousands of customers waiting to buy it. 'Phone us. Main 1117, Home A2154. COLYEAR FURNITURE CO., 522-24 S. Main st.

WANTED — TO BUY FURNITURE AND bankrupt stocks of merchandise, showcases, store fixtures, any quantity, for cash, wherever located. SKEELS BROS., 511 S. Main. F7013, Main 3042.

WANTED—OFFICE FURNITURE TO BUY for cash, three roll top desks, two office tables and chairs, one typewriter, must be in first class condition. Address S, box 64, TIMES OFFICE. 17

WANTED—BUY HOUSEHOLD FURNISHings, bankrupt stocks, showcases, desks; cash or exchange. Both phones. SKEELS BROS., 511 S. Main.

WANTED—ISAACSON FURNITURE CO., 312-14 S. Main. We buy, sell, rent, exchange, and store furniture and H. H. goods; trunks, cases, etc. Ring up A6342, MAIN 2651.

WANTED — HOUSEHOLD GOODS, FURNIture, carpets, any quantity. Highest cash price paid. RHOADES & RHOADES, 530-533 S. Main st. Phone Main 1250, F1250.

WANTED — RESTAURANT COUNTERS, stools, tables, chairs, ranges, etc. JAMES COLGAN & CO., 715 S. Spring. Home F2956, Main 2658.

WANTED—TO BUY PIPE MACHINE THAT cuts and threads 1 to 4 inches. NEW METHOD LAUNDRY CO., Sixth and San Julian st. 18

WANTED—TO BUY, OLD WINDMILLS tanks, piping. Anything if cheap. A9037. 17

WANTED — DIAMOND SOLITAIRES; PAY cash. SCHEPPS, 444 S. Broadway, Room 25.

WANTED—SECOND HAND CLOTHING, highest prices, 114 EAST FIRST. Phone Main 1940.

WANTED—WHEEL, PREFER MASON & Co., or Grote, in first-class condition. Address R, box 28, TIMES OFFICE. 17

WANTED — DIAMONDS OLD GOLD, ANtiques, for cash. H. W. BRYON CO., 534 S. Spring. 303 Lissner Bldg. Best prices.

WANTED— Miscellaneous.

WANTED—SIX WOMEN TO KNOW ABOUT these new cottage homes "a little farther out," but same terms as rent, offered for sale by THE McCARTHY CO., Phones S. 5497, West 1145, so they can tell their husbands. 17

WANTED—CESSPOOLS, GIVE US A TRIAL on cleaning your cesspool; quick work and no charge for digging and disinfecting. RED CROSS SANITARY CO., phone F3604, MAIN 3695.

WANTED—BIG COMMISSIONS PAID TO hustlers, quick seller, we want 100 men and women at once. Call 406 LISSNER BLDG., 524 S. Spring st., Sunday and Monday, between 9 and 1. 16

WANTED—GOOD SECOND-HAND ELECtric fan. MR. LOOMIS, 434 S. Hill st. F3614, Broadway 2470. 16

WANTED—CESSPOOLS; WE PUMP THEM out. LOS ANGELES SANITARY CO., Phones E2146; Temple 696.

WANTED—SMALL CHILDREN TO BOARD and care for. 1322 HENRY ST. East 172. 16

WANTED—LADY'S MEXICAN SADDLE. 1194 W. 48TH ST. 16

WANTED—BED SPRINGS TO TIGHTEN. 746 MAPLE AVE. in rear. 17

WANTED—BRICK WORK AT $2.50 PER M. MAIN 6642. 16

TO LET— Furnished Rooms.

TO LET—LARGE FRONT NEWLY FURnished housekeeping suite, sink in kitchen, $14 month; small sunny suite, $12. Phone, gas, electricity included. 902½ SAN PEDRO, corner E. 9th. 18

TO LET—THE EDISON ANNEX, 85 NICELY furnished rooms. Rates—50c day, $2 week and up; $8 month and up. Stationary wash basins, call bells, gas heat, free baths. 347 S. Los Angeles st. Home phone A7661.

TO LET—NEW HOUSE, BRIGHT, OUTSIDE rooms, housekeeping and single, $4.50 to $4, hot bath, laundry, walking distance, cars direct to depots. TEN EYCK, 111 N. Figueroa.

TO LET—
Nicely furnished, single or housekeeping rooms, light, homelike, car line, all conveniences, from $1.50 to $2.50 per week. 302 Central ave. MRS. HALL.

TO LET—THE KENSINGTON, NICE CLEAN furnished rooms in business section; centrally located; every modern convenience; rent reasonable; block from Broadway. 247 S. HILL.

TO LET—A NICELY FURNISHED SUITE three rooms, complete; also single room, plenty of fresh air and sunshine, close in. Phone MAIN 3934. 139 S. Flower st. 17

TO LET—FINELY, PLEASANT, FURNISHed front rooms, bay windows, outside rooms, gas and 'phone, $1 and up. 304½ S. LOS ANGELES ST.

TO LET — CHATEAU FRONTENAC, 734 S. Flower. Nicely furnished outside rooms, steam heated, hot water; American and European plans. F6538, Main 3612. 17

TO LET—YOU CAN GET NICE CLEAN outside sleeping rooms, $1.50 week and up, free bath, phone. 325 CALIFORNIA, between Broadway and Hill. 17

TO LET—THE BROADWAY COURT HOTEL. Business center. Nice outside rooms, running water, hot and cold; furnished apartments. 207 N. Broadway. 17

TO LET — WELL-FURNISHED SUNNY rooms with or without privilege of light housekeeping; homelike and very reasonable, 1025 W. 23RD ST. Phone B6688. 17

TO LET — THE BYRON, BEAUTIFUL large sunny rooms, also housekeeping suites, nothing finer in city. Hot water. Phone, etc. 1231 S. HILL.

TO LET—THE CRANBROOK, 606 S. FLOWer st. Newly furnished rooms for light housekeeping. $2.50 per week and up. TEL. MAIN 1255. 17

TO LET—BEAUTIFUL LARGE FRONT ALcove room, fine location, walking distance. Very desirable; also large suite of single rooms. 811 S. FLOWER. 20

TO LET—TWO NEWLY FURNISHED SUNny housekeeping rooms, with large screen porch, water free, near cars, cheap rent. Call 3011 ALLURA ST., near Johnson. 16

TO LET—NEW FURNISHED ROOMS AND offices by day, week or month, reasonable prices; also transient. REX ROOMING HOUSE, 316 South Broadway, room 25. 17

TO LET—FOUR FURNISHED ROOMS, FOR housekeeping, (without children,) $18, near South Park. TEL MAIN 5541. 18

TO LET — ½ PRIVATE COTTAGE, FURnished for housekeeping. 534 S. FIGUEROA. 18

TO LET—NEATLY FURNISHED SUNNY rooms, $1.50 to $2 per week. 526 SAN JULIAN ST. 17

TO LET — NEWLY FURNISHED ROOMS, half block to car line. 1113 TRENTON ST. 17

TO LET—FURNISHED ROOM, WALKING distance, sunny, high elevation. 341 WEST SIXTH ST. Home phone F6114. 17

TO LET—NICE ROOM WITH OR WITHOUT housekeeping. 1020 W. 8TH. Phone E3140. 17

TO LET—HOUSEKEEPING ROOMS, SINGLE or en suite, cheap. 141 WEST 16TH ST. 18

TO LET—CHRISTIAN LODGING HOUSE, 227 S. Main st., night 25 cents, up; week, $1.75 up.

TO LET—LARGE SUNNY HOUSEKEEPING rooms, small kitchen, bath and phone. 311 S. HOPE ST. Main 6949. 17

TO LET—$10, $12, SUNNY HOUSEKEEPING suites, bath, phones, machine, piano. 129 S. FIGUEROA. 16

TO LET—FOR HOUSEKEEPING, TWO rooms or three furnished, cheap to adults; close in. 512 MAPLE AVE. 18

TO LET—NICELY FURNISHED, CLEAN rooms and housekeeping suites. MAJESTIC, 406 Temple st. 17

TO LET—SUNNY FURNISHED ROOMS, close in, from $1.50 a week up. 422 W. 2ND ST. 18

TO LET—$1.50 PER WEEK AND UP, 25c and 50c per night; gas and electricity, free baths; very central. 412 TEMPLE ST. 17

TO LET — WELL FURNISHED HOUSEkeeping suite; best neighborhood, $1.50 weekly. 1924 OAK ST. 18

TO LET — FURNISHED ROOMS FOR housekeeping. 622 MAPLE AVE. Call after 12 noon. 17

TO LET—ONE ROOM FOR LADIES, REAsonable rent, breakfast if desired. 609 BIXEL ST., near Figueroa. 17

TO LET — FURNISHED HOUSEKEEPING room; cooking gas included, $3.25 week; adults. 548 E. PICO. 17

TO LET—CLEAN, SUNNY FRONT ROOM, $10 per month. MRS. D. C. SMITH. 232½ S. Figueroa. 18

TO LET—MOORE CLIFF, 221 S. HILL. Center of city; sunny rooms, With hot and cold water. 17

TO LET—CLEAN, PLEASANT ROOM FOR lady only. 736 S. BROADWAY. 16

TO LET—3 FURNISHED HOUSEKEEPING rooms in cottage. 1027 S. FLOWER ST. 21

TO LET—FURNISHED ROOMS, CENTRAL location. THE WALTON, 239 W. First.

TO LET—NICELY FURNISHED FLAT; walking distance. 315 E. 16TH. 17

TO LET—1, 2 OR 3 ROOMS, HOUSEKEEPing [illegible]

TO LET— Furnished Rooms.

TO LET—
BRENNAN HOTEL,
125½ S. MAIN.
½ block P. E. Depot; only rooming house in city where you get hotel accommodations at reasonable rates; new, clean, steam heat, hot and cold water; baths, elevator and bell service all hours. MRS. LOVELAND, prop.

TO LET—FINELY FURNISHED sunny rooms with running hot and cold water; single or en suite, with bath; by week or month or transient. HOTEL BREWSTER, 412 West 7th st. Home phone [illegible].

TO LET—AT HOTEL OHIO, SAVE MONEY these days and come to 217 N. Broadway, where everything is new, modern and well kept; hot and cold water, steam heated, elevator. Rooms from $2.00 to $6 per week.

TO LET — 3 LARGE, SUNNY, LIGHT rooms on second floor, to adults; furnished for housekeeping; very desirable. Take Angeleno Heights car at First and Broadway. 1331 CARROLL AVE. Phone Temple [illegible].

TO LET — FURNISHED ROOMS. [illegible] 11TH ST.

TO LET— Unfurnished Rooms.

TO LET—3 UNFURNISHED ROOMS, [illegible] private bath, mantel, built-in beds, hot and cold water free; elegantly finished; oak floors, good neighborhood, walking distance to Broadway. Crown Hill car to Boylston st. [illegible] 4TH ST.

TO LET—UNFURNISHED, 3 ROOMS, [illegible] gas, modern, $12.50. 748½ E. NINTH ST. [illegible] Crocker.

TO LET—3 UNFURNISHED ROOMS [illegible] housekeeping, cheap, in private family; no children. 778 KOHLER ST. Phone [illegible]

TO LET—4 ROOMS IN NICE COTTAGE; [illegible] conveniences; close in; $16. [illegible] AVE.

TO LET— Furnished or Unfurnished.

TO LET—2 LARGE LIGHT UNFURNISHED rooms, second floor, 1043 Pasadena ave., $11 per month; on car line and close in, etc. ERKENBRECHER SYNDICATE, 123 W. Sixth st. (Grosse Bldg.)

TO LET—HALF OF A COTTAGE, FURnished or unfurnished for light housekeeping, every convenience, 3 car lines, adults [illegible] 262 E. 22ND ST.

TO LET—1 LARGE UNFURNISHED [illegible] furnished room for light housekeeping. [illegible] S OLIVE.

TO LET— Flats.

TO LET—FLAT FOUR ROOMS, FURNISHED. Suite of 2 or 3 rooms and use of [illegible] Four rooms for single parties, close, [illegible] quiet. Close in, 5 blocks west of Figueroa, W. 7th. Hot water, phone, etc. Terms reasonable. At 735 STEWART ST. Call or phone BROADWAY 2467.

TO LET—VERY CLOSE IN, TO [illegible] house; 2 beautiful 5-room flats; [illegible] in and all modern; Nos. 207 and 2[illegible] Place, between Temple and California. HUBBELL, 302 Bullard Blk. Phone A[illegible].

TO LET—ONE 4 ROOM UPPER [illegible] and one 5-room lower flat almost new; hot and cold water, acid air shaft, [illegible] stationary tubs, nice lawn [illegible] 205-207 W. 28TH ST.

TO LET — STRICTLY MODERN [illegible] room and four-room flats; [illegible] $16; walking distance business center. J. D. HART. Temple [illegible].

TO LET—FLAT, FOUR LARGE [illegible] bright and sunny; three extra [illegible] Price $17 per month. 236 WEST [illegible] AVE. Phone South 3872.

TO LET—5 ROOM NEW MODERN [illegible] W., between two car lines; [illegible] 4th and Broadway; $15, water [illegible] $22.50. PHONE B4565.

TO LET—$16; 5-ROOM FLAT, [illegible] 1915; also 1915½ Diamond st.; [illegible] tance on W. Second st. car line; [illegible] $25.

TO LET—$14.50; 4-ROOM MODERN [illegible] with bath, 709 Kohler st. T. WIESENDANGER, 311 Merchants' Trust Bldg. [illegible] Broadway.

TO LET—439 TEMPLE ST., 5-ROOM [illegible] all modern, gas range, water [illegible] close in. HUBBELL, 302 Bullard Blk. A7734.

TO LET—NICEST 4-ROOM FLAT IN [illegible] strictly modern; polished floors, [illegible] heater, etc. 1308 OAK ST. Phone [illegible]

TO LET—NEW MODERN UPPER [illegible] 2112½ Dalton ave., 4 rooms and bath, [illegible] and cabinet kitchen, rent reasonable. [illegible] WEST 5715.

TO LET — ONE OF THE NICEST [illegible] room cottage flats in the city; [illegible] to right party. 1420 WALL ST. [illegible] car.

TO LET—4-ROOM FLAT WITH ALL [illegible] ern conveniences. $12 per mo. [illegible]

TO LET—5-ROOM NEW AND [illegible] lower flat, south front, separate entrance; [illegible] quire 1326 WINFIELD ST. Phone [illegible]

TO LET—SAVE CAR FARE, [illegible] flat, adults only. [illegible] WALL ST. [illegible] 306 BOYD.

TO LET — ELEGANT 5-ROOM [illegible] flooded with sunshine; [illegible] wall beds, rugs, tables. [illegible]

TO LET—PLEASANT COTTAGE FLAT, [illegible] remodeled; see it before renting. [illegible] TEE ST.

TO LET—5-ROOM MODERN FLAT, [illegible] convenience, $27.50. [illegible] at 1408. Phone A4441 or [illegible].

TO LET—1355 WRIGHT ST., [illegible] er flat, new, modern [illegible] Phone MAIN 1[illegible].

TO LET—NEW, MODERN UPPER [illegible] flat, $32. Corner [illegible] AVE.

TO LET—MODERN NEW [illegible] $32, including water. [illegible] MAPLE [illegible]

TO LET—FIVE-ROOM UPPER AND LOWER [illegible] flat, modern, Westlake district. [illegible] WEST SEVENTH. [illegible]

TO LET—5-ROOM MODERN FLAT, [illegible] PICO. $14 per mo.

TO LET—NEWLY FURNISHED [illegible] modern flat. [illegible]

TO LET—4-ROOM FLAT, EAST WALL [illegible] distance. [illegible] MERCHANT ST.

TO LET— Furnished Flats.

TO LET—$25; 5-ROOM FLAT, COMPLETELY furnished, [illegible]; also [illegible] furnished, $16; walking distance. [illegible] st. cars.

TO LET—NEW FINELY FURNISHED [illegible] room flats, new plan, very [illegible] sunny, airy; walking distance [illegible] section; low rent. [illegible] GRAND AVE.

TO LET — UPPER PART OF PRIVATE residence, east front, five [illegible] rooms, kitchen, pantry, bathroom [illegible] 343 VALENCIA ST.

TO LET—[illegible] upper flat, furnished, walking [illegible] business center. LEE A. [illegible] 312 Douglas Bldg.

TO LET—4-ROOM UPPER [illegible] neatly furnished, [illegible] month. [illegible] W. 37TH. [illegible]

TO LET—5-ROOM FLAT NEWLY FURNISHED, outside and sunny. [illegible] ROA.

TO LET—FURNISHED [illegible] in cottage flat, and cottage of [illegible] sale. [illegible] EAST 22ND ST.

TO LET—3 UNFURNISHED [illegible] flats; private bath, water paid, [illegible] 229 E. 29TH ST.

TO LET—NEW, UP-TO-DATE [illegible] flat, wall bed, east front. [illegible] EAST 1[illegible].

TO LET— Apartments, Furnished and Unfurnished.

TO LET—THE CLIFTON, [illegible] between 6th and 7th sts.; [illegible] keeping apartments; 2 rooms [illegible] Call and see them.

TO LET — TOURISTS' PARADISE, [illegible] Beach Tent City. Housekeeping [illegible] venient, sanitary, comfortable. [illegible] rates.

TO LET — NEW MODERN 3 [illegible] suites in the sightly Crown Hill [illegible] Prices low. 1241 ARNOLD ST. [illegible]

TO LET—THE [illegible] nished rooms, [illegible] residence section. [illegible] nent tenants. [illegible]

TO LET—LOVELY [illegible] apartments, furnished [illegible] and sightly; [illegible] UPP. [illegible]

TO LET—AT [illegible] [illegible]

TO LET—[illegible] [illegible]

Classified Liners.

TO LET—
Apartments—Furnished and Unfurnished.

TO LET—
BIXEL APARTMENTS,
834 BIXEL STREET.
AT
THE TOP.
HIGH GROUND.
VIEW UNSURPASSED.
ELEVATOR, POOLROOM,
TELEPHONES IN ALL APARTMENTS.
TWO AND THREE ROOM SUITES WITH PRIVATE BATHS, ROOF GARDEN, HOT WATER, STEAM HEAT, NEW BUILDING, PROMPT SERVICE. TAKE WEST SIXTH OR SEVENTH ST. CAR TO BIXEL. 16

TO LET—ELEGANT 3-ROOM APARTMENTS, [illegible] West Second st., five minutes from Broadway. New furniture, built-in buffets, writing desks, [illegible] patent bed; private [illegible], hot and cold water; all outside rooms, [illegible] corner; only $30; can't be [illegible] for $[illegible]; adults only. Take W. Second-st. car to [illegible]. F. H. REDPATH, owner, South [illegible]. 4260 S. Flower.

TO LET—GOLDEN WEST APARTMENTS, [illegible] W. 8th st., near Figueroa. [illegible] suite, three [illegible] per month, one corner suite, $16 per [illegible] suite, $25 per month. The [illegible] the warmest house in [illegible] the city. New house, new furniture [illegible], within walking distance of [illegible], yet within two and one-[illegible] of seven car lines. 16

TO LET — MODERN HOUSEKEEPING [illegible] furnished complete, new, close [illegible] car fare. [illegible] North Fremont st., [illegible] and 1120 W. First, [illegible] West First st. [illegible] Crocker, 712 Ceres, [illegible] E. Ninth, [illegible] N. Beaudry, 811 Diamond, [illegible] Colton, [illegible] W. Fourth, 212, 218 and [illegible] W. First, [illegible] N. Fremont, [illegible] T. WIESENDANGER, 207 S. Broadway. Main 2[illegible]. •

TO LET—FURNISHED APARTMENTS, THE [illegible], 811 S. Union ave. (just opening.) [illegible] the finest apartment houses in America; every apartment light; private baths; [illegible] heat, janitor service, free private [illegible], elegant furniture; outside kitchens, [illegible] verandas. "Housekeeping is a luxury at The Rajah." •

TO LET—FOR $[illegible] YOU CAN RENT 3-ROOM apartment, new, handsomely and completely furnished, in beautiful new building, walking distance, close in. 821 DIAMOND ST. The [illegible] and best apartment for the money offered in this city. Take W. Second-st. car to [illegible] st. The Portland. •

TO LET—$[illegible] MONTHLY; COMPLETELY furnished apartments; bath, phone, beautiful [illegible] playground for children; play houses, [illegible], palms, flowers, children welcome; 911 [illegible] st. THE PORTLAND; walking distance. Take W. Second-st. car to Fremont st. 21

TO LET — NEWLY FURNISHED 4-ROOM apartment, private residence, nice lawn, gas, electricity, water, linen free; private bath; [illegible] in quiet neighborhood. 1835 CAMBRIA [illegible] block south of 7th, between Valencia and Union ave. Special Springs car. $35 per month. 16

TO LET—CASTLE TOWERS.
[illegible] W. 6TH.
BEAUTIFUL HIGH LOCATION.
ONE VACANT 3-ROOM APARTMENT.
F[illegible]. 21

TO LET—THE MINNEWASKA, COR. SECOND and Grand ave. Housekeeping apartments, completely furnished; rooms single or en suite, with or without board; five minutes' walk from business center; on the hill, where [illegible] is quiet; best location in the city. Prices reasonable. TEL. A[illegible], Main [illegible]. •

TO LET—CAMBRIA UNION APARTMENTS, [illegible] UNION AVE., WESTLAKE DISTRICT, EVERY WAY—LOCATION, ARRANGEMENT AND FURNITURE—THE BEST IN THE CITY. TWO, THREE AND FOUR-ROOM SUITES. PRICES MODERATE. [illegible] ADVANTAGES. •

TO LET—[illegible] "VALDEZ." [illegible] near Westlake Park; no more [illegible] in the city; a world of light; [illegible] 3-room suites; moderate prices. 512 CORONADO ST., near 6th. Phone 53[illegible]. 21

TO LET—THE WAYLAND APTS., 2 AND [illegible] suites; with private bath; everything new, completely and beautifully furnished; hot [illegible], gas, electricity, telephone. Jap service. [illegible] S. HOPE ST. 19

TO LET—CHOICE FRONT CORNER SECOND floor, suite; [illegible]; 1 wall beds, steam, [illegible] hall, large porches. One 2-room [illegible] INN, 942 Potter [illegible]. 26

TO LET—
THE TOURAINE.
[illegible] Hope st., furnished apartments with modern conveniences at moderate prices. [illegible] HAVEN, prop. 27

TO LET — $[illegible] YOU CAN RENT 3-ROOM apartment, completely furnished; neat, new; [illegible] S. Figueroa, [illegible] Crocker, [illegible] Colton, [illegible] and 801 E. Ninth, $[illegible]. $12 [illegible]. •

TO LET—THE ROYCROFT, [illegible] W. SIXTH [illegible], new and modern, two and three room [illegible] apartments with private bath, [illegible] water, steam heat, all outside rooms. 17

TO LET—$[illegible] A MONTH, HOUSEKEEPING [illegible], 1 double beds, nice, new, gas [illegible], phone, electricity; walking distance; no [illegible] 18 N. FREMONT AVE. W. 2d-st. •

TO LET—FOR $[illegible] YOU CAN RENT HOUSEKEEPING apartment, completely furnished, [illegible], gas range, phone, electricity, at $[illegible] [illegible] and 801 E. Ninth st. •

TO LET—[illegible] S. FLOWER, 2 FRONT ROOMS, [illegible] furnished, private bath, gas range, [illegible], use of phone; this will [illegible]. •

TO LET—$[illegible] MONTHLY; HOUSEKEEPING [illegible], completely furnished, large [illegible], no car fare; phone, bath. 234 [illegible] FIGUEROA ST. •

TO LET—SAN REMO; 2, 3, 4-ROOM APARTMENTS, [illegible] very reasonable; everything new. 612 [illegible] ST., block from W. 6th st. car. References. 21

TO LET—$[illegible] A MONTH, HOUSEKEEPING [illegible], completely furnished; bath, [illegible]. [illegible] CROCKER ST. 1

TO LET—[illegible] APARTMENTS, ELEGANTLY furnished; also rooms with private [illegible] and rooms without baths. [illegible] W. FIRST. Phone A[illegible]. 17

TO LET—[illegible] TWO OR THREE-room housekeeping apartments. 1224 E. [illegible]. 16

TO LET—
Rooms and Board.

TO LET—THE ST. JAMES FAMILY HOTEL, [illegible] West 23d st., at St. James Park and [illegible] Place, is full now, but I want to [illegible] as fast as the tourists [illegible] on roof garden if [illegible] beautiful dining-room. Southern [illegible]. Phone B[illegible]; WEST [illegible]. 5

TO LET—NICELY FURNISHED ROOM [illegible], strictly home [illegible] per week; also [illegible] for two. 2[illegible] S. [illegible]. 16

TO LET—NICELY FURNISHED ROOM; ALSO [illegible] porch, bedroom, with [illegible] in well furnished [illegible]. [illegible] S. LOS ANGELES. 16

TO LET—LARGE ROOMS WITH BOARD; [illegible] private family. [illegible] S. BONNIE BRAE. 16

TO LET—[illegible], FLORESITA, 1[illegible] S. FIGUEROA, [illegible] furnished rooms; exceptional [illegible]; special rates to [illegible]. 20

TO LET—FIRST-CLASS ROOMS AND [illegible]; use of piano and [illegible]. 136 W. 28TH ST. •

TO LET—A BEAUTIFUL HOME, [illegible] with board. For particulars [illegible] WASHINGTON, or Phone B[illegible]. 17

TO LET—[illegible] S. FIGUEROA, TWO ROOMS, [illegible]; best location. Special [illegible]. Phone BROADWAY [illegible].

TO LET—[illegible] SUNNY FRONT ROOM [illegible] newly furnished, with [illegible] GRAND AVE. Home F[illegible]. 19

TO LET—[illegible] FURNISHED ROOMS [illegible] S. BURLINGTON [illegible].

TO LET—[illegible] CORNER INGRAHAM, [illegible] exceptional board; [illegible]. 16

TO LET—[illegible] ROOMS [illegible] from the P.O. [illegible].

TO LET—[illegible] VERY CHOICE [illegible] in a beautiful [illegible] close in. 19

TO LET—
Houses.

TO LET — NEARLY NEW COTTAGE, 5 rooms and bath, 2 large bedrooms, all improvements; gas and electricity, hot water heater, cement walks, good rear yard, fine sandy loam soil, close to school and churches; only 12 minutes' ride to Second and Spring; rent only $20 per month to desirable family, water paid. 1406 E. 19TH ST., 1 block east of Central ave. •

TO LET—1349 W. SECOND.
New 6 room modern cottage, built-in buffet, paneled dining room, hot and cold water, every convenience; beautiful lawn and flowers; 5 minutes from Broadway; only $35; water paid.
F. H. REDPATH,
Care Evening News.
SOUTH 389. 17

TO LET—[illegible] DEARBORN ST. SWELL neighborhood.
New 6 room bungalow; all modern conveniences, good location, southwest; 2 car lines and school; only $30.
F. H. REDPATH,
SOUTH 389. 4260 S. FLOWER.
Take Moneta ave. car to Thorpe st. 17

TO LET—ONE OF THE FINEST 7-ROOM BUNGALOWS IN LOS ANGELES, NEAR ST. JAMES PARK; ALMOST NEW; OAK FLOORS, BEAMED CEILINGS, PRESSED-BRICK FIREPLACES, ETC. REASONABLE RENT.
P. B. CROSS & CO.,
17 506-7 SECURITY BLDG.

TO LET—
FURNISHED AND UNFURNISHED HOUSES, FLATS, APARTMENTS.
ALL PRICES, SIZES, DIRECTIONS.
LISTS AND INFORMATION FREE.
Twenty Years Renting Los Angeles Property.
WRIGHT AND CALLENDER COMPANY,
323 S. HILL ST. •

TO LET—$30 PER MONTH; 3-ROOM PLASTERED house with complete storeroom, shelves, counters and show window; end of street car line, Temple and Hoover sts.; good location for small business; delicatessen, for instance. Owners, MATTHEWS & MATTHEWS, 506 Douglas Building.

TO LET—LOVELY HOME, 4 BEDROOMS, large lot, lawn, flowers, beautiful surroundings; rent $45; lease. 1352 WESTLAKE AVE., corner Pico st. •

TO LET—[illegible] THORPE ST., ELEGANT, new 5-room 1½-story house, every modern improvement, gas, oak floors, electrical music box, beautiful lawn and flowers, only $30.
F. H. REDPATH,
SOUTH 389. 4260 S. FLOWER.
Take Moneta ave. car to Thorpe st. 17

TO LET—UNFURNISHED.
$18 month, 125 S. Prichard st., lease.
$10 month, 117 West Elmira st., lease.
$40 month, 5100 Pasadena ave., lease.
W. B. JUDSON, Phone A3240, Main 496. C1179.

TO LET—TWO-STORY CALIFORNIA BUNGALOW, 6 rooms, furnished, $25; unfurnished, $22.50; hill district, 14 mins. from 6th and Main; fine scenery; place for chickens, garden. 2127 B ST. M3[illegible]. 16

TO LET—I HAVE AT 349 N. PICKET ST. a 6-room modern cottage which I wish to rent, furnished or unfurnished, to good, reliable, long-term tenant. M. W. ATWOOD, 612 Grant Bldg. 20

TO LET—OR FOR SALE, MODERN FIVE-room bungalow, with all modern conveniences. Take West Adams or Washington car and get off at Budlong. 1604 W. 21ST ST. 16

TO LET — 1324 NEW HAMPSHIRE; $18; 5 rooms, water paid; clean, tidy cottage, flowers and lawn; Pico Heights car; no objection to children. Open today. Will give lease to good tenant. 17

TO LET—5690 ALDAMA ST. AND 2448 WABASH ave. Large tent cottages, four rooms, large porches, shingle roof, $7.50 per month. Owner CHARLES MATTINGLY, 421-2 Stimson Bldg. Both phones. 17

TO LET—2 STORY 9 ROOM HOUSE, S. W. corner Beaudry avenue, large rooms, sunny and airy, a great snap, $30 per month. Apply SCHUMACHER WILSON CO., 630 S. Spring st. 16

TO LET—6-ROOM MODERN COTTAGE ON Ellendale near Washington; good barn, large lot; for $16 per month. MAIN REALTY CO., 205 Severance Bldg. 16

TO LET—UNFURNISHED HOUSE, EIGHT rooms, all improvements; furnace; facing Chester Place; $45 month; nice surroundings. Call 2140 ESTRELLA. 16

TO LET—A DOZEN HOUSES, 3 TO 9 ROOMS, $7 to $40 month; 4-room flat, close in, $10. C. M. BUCK, 213 W. 3d st. Main 285, A3286. 17

TO LET—503 E. 9TH ST., ½ COTTAGE, CONtaining 4 rooms and bath, rent $15 month, water free. See P. J. HUMMEL, 116 E. Second st. Phone Main 500. 17

TO LET—12-ROOM HOUSE, 1407 S. HOPE st., opposite California Hospital, excellent location for private boarding-house. Apply BOSWELL & NOYES, 300 S. Broadway. 17

TO LET—2 STORY 8 ROOM HOUSE, S. W. corner Normandie, 24th street, rent $40 per month. Apply SCHUMACHER WILSON CO., 630 S. Spring st. 16

TO LET—FIVE-ROOM COTTAGE, 534 E. 35th st.; strictly modern; only $20; water paid. Inquire G. A. HART, Natick House. 17

TO LET—7-ROOM HOUSE, IN WEST ADams district; if you want a nice home call on the owner, O. L. WILLIS, 410 Delta Bldg., 426 S. Spring st. 21

TO LET — MODERN 8-ROOM HOUSE, DEsirable corner, near St. James Park; barn and garage. 2100 THOMPSON ST. Main 3439 or F3956. 17

TO LET—2 6-ROOM HOUSES, 2-STORY, 1220 and 1222 S. Union ave.; finished floors, gas, electricity; modern in every way; $31, water paid. Tel. WEST 1977. 17

TO LET—5-ROOM COTTAGE, 1306 S. UNION ave.; rent $18 month, water paid; gas, electricity and porcelain bath. Inquire OWNER, Sunset West 1977. 17

TO LET — $10, ONE-HALF 6-ROOM COTtage, plastered, clean, close-in, water paid, bath and gas, also 3-room, clean, close-in, Cal. house, $7. 237 NORTH FIGUEROA. 17

TO LET—AT 236 W. 22D ST., A FINE 8-room house; large garden and yard. Apply room 533 CITIZENS' BANK BLDG. Tel. Home E1741. 16

TO LET — $12; NEW, MODERN 5-ROOM cottage, 2908 Compton ave. Take Hooper-ave. car to 40th st. Walk 1 block east. •

TO LET—HALF DOUBLE HOUSE, 6 ROOMS, good repair; $25 per month. 265 W. 12th st. Key at 1200. LEE BROS. 17

TO LET—4 ROOM COTTAGE, 604 MAPLE ave., close to business, $14.50. R. D. LIST, 400 I. W. Hellman Bldg. Phone A7662. 24

TO LET—A NICE RESIDENCE SUITABLE for two small families, at 136 W. 23RD ST. 25

TO LET—CAN'T BE BEAT IN CITY. COSY 4 room place, $15, 413 S. Gless st. Take (green) Boyle Heights car. 20

TO LET—9-ROOM MODERN HOUSE, 1032 W. 7th. Apply 305 SECURITY BLDG. Main 838. 22

TO LET — NEW 5-ROOM MODERN COTtage on Pico Heights; no children. Do not call Sunday. Inquire 1306 KING ST. 16

TO LET—STRICTLY MODERN 9-ROOM house and 4 acres of ground in West Hollywood. HOME PHONE 57296. 21

TO LET—FINE EIGHT-ROOM HOUSE, fine lawn and flowers; rent $35 per month. 229 E. 30TH ST. 16

TO LET—4-ROOM HOUSE, BATH; TOILET. At 2330 WEST PICO ST., $20; some furniture. 16

TO LET—
Furnished Houses.

TO LET—2 VERY LARGE 3-ROOM COTtages, furnished and unfurnished, $10.50 and $16, including water; adults only. 1087 W. 29TH ST. 16

TO LET—COMPLETELY FURNISHED 7-room house, 1735 W. 25TH. PHONE B4912, BROADWAY 4480. 17

TO LET—MODERN NEWLY FURNISHED house 5 large sunny rooms, bath, reception hall, large lawn. 620 W. JEFFERSON. 16

TO LET — HANDSOMELY FURNISHED house of 10 rooms; reasonable rent to right party. B1228. 16

FOR SALE—CHEAP, MY FINE RUBBER tired runabout, must sell, leaving the city. 730 GRAND VIEW ST. Phone 51257. 17

TO LET—MODERN 6-ROOM COTTAGE, FURnished or unfurnished, No. 1211 E. WASHINGTON ST., close to Central ave. 17

TO LET—FURNISHED COTTAGE OF SIX large rooms; modern; in excellent condition. WEST 1194. 17

TO LET—9-ROOM HOUSE, IN HOLLYWOOD, beautifully furnished. For information call SUNSET 2644. 21

TO LET—6-ROOM MODERN HOUSE, ELEgantly furnished, including piano. 417 W. 31ST. Phone South 4163. 16

TO LET—FURNISHED (LEASE,) $50 PER month; No. 5100 Pasadena ave. W. B. JUDSON. Tel. A9240; Main 496; C1179. •

TO LET—FURNISHED SIX-ROOM COTtage and barn; will take board for rent. Call at 3031 SAN PEDRO ST. 17

TO LET—FURNISHED 5-ROOM HOUSE, bath, gas, $15 a month; no small children. 136 E. 30TH ST. 16

TO LET—$14 MONTHLY, 3 ROOMS, BATH, newly furnished, 150 N. UTAH. Phone Boyle 2005. 16

TO LET—8-ROOM HOUSE, ELEGANTLY furnished; 4 bedrooms; lawn, barn, low rent. 141 W. ADAMS. 17

TO LET—FURNISHED 7-ROOM HOUSE; roof garden and billiard-room. Key at 2047 W. 12TH, after Sunday. Pico car. 16

TO LET—GOOD FOUR-ROOM COTTAGE, furnished or unfurnished. 731 KOHLER ST. Phone Broadway 5104. Owner. 16

TO LET—$27.50, FURNISHED 5 ROOM COTtage, walking distance. 1233 W. SECOND ST. 17

TO LET—1342 WRIGHT ST., COMPLETELY furnished 5-room cottage. 17

TO LET—FURNISHED FIVE-ROOM COTtage, modern. 1219 WEST 11TH. 16

TO LET—$15; FURNISHED 3-ROOM COTtage. 305 S. HOPE. A8274. 16

TO LET—
Furnished Houses.

TO LET—ON ACCOUNT OF LEAVING city, owner will lease for nominal rent for term of six months, an elegantly furnished 9-room modern residence on West Adams st., to responsible parties without small children. Address P, box 64, TIMES OFFICE; or phone Home B3062. No agents apply. 16

TO LET — HOLLYWOOD, FOR 9 OR 12 months, furnished or unfurnished, modern 9-room 2-story house, on car line, near hotel. Electric lights, solar heater, 2 large upstairs porches. References required. Phone Owner, 57198. •

TO LET—TO DESIRABLE PARTIES, A 10-room house; all modern conveniences, completely furnished, on Western Heights; very desirable location. Apply any day except Sunday at 2125 W. 20TH ST. Take Washington car to end of line; walk 2 blocks north. •

TO LET—$37.50, 5 ROOM PLACE, 5 BLOCKS from city, center, nice neighborhood, $125 buys furniture. A snap. 217 W. 11TH ST. 20

TO LET—THREE-ROOM MODERN COTtage, completely furnished; rent $16. HEMLOCK, 836, between Eighth and Ninth, near Central ave.; adults only. 17

TO LET—4-ROOM FURNISHED COTTAGE on car line, 5-cent fare; $15 month; better price for permanency. Address 697½ N. MAIN ST. 17

TO LET—A FINELY FURNISHED 5-ROOM bungalow. Call Sunday or Monday, 9 a.m. to 4 p.m. 321 GERTRUDE ST. Take Third-street Boyle Heights car. 16

TO LET—MODERN SUNNY 5-ROOM FURnished cottage, 1001 Toberman Court; rent reasonable. Apply 1026 W. WASHINGTON. Phone Monday F2331 or Main 5[illegible]. 16

TO LET—CLEAN COMFORTABLE SIX-room cottage, completely furnished, east front; flowers; lawns. 951 VALENCIA. 23[illegible]. 16

TO LET — A GOOD 7-ROOM MODERN house, furnished, with piano. Inquire at 1422 Toberman, after Sunday at 819 S. Spring. PHONE F7522. 17

TO LET—NICELY FURNISHED 10-ROOM house. 1049 S. OLIVE. 16

TO LET—
Stores, Offices, Lodging-Houses.

TO LET—
STORES, OFFICES, LOFTS,
WAREHOUSE AND FACTORY SITES,
HOTELS AND ROOMING HOUSES.
WE HAVE ALL THE
AVAILABLE LOCATIONS.
RENTAL DEPARTMENT,
R. A. ROWAN & CO.,
200 H. W. HELLMAN BLDG. •

TO LET—
Fine Store—A Bargain.
Must rent at once.
Close in.
Home A4634. C. WESLEY ROBERTS CO.,
Main 5578. 217 Citizens' Nat. Bank Bldg.

TO LET—NEW, MODERN STORES, 512-514 W. Seventh st. 20x115; double fronts, side light and entrances from private alley; large flues and concrete floor in rear; back ends adapted for separate shops, having independent electricity, gas, toilets and water. OVER 40,000 PEOPLE PASSING DAILY. Low rent. HUNTSBERGER, 414 W. Seventh st., or 709 GRANT BLDG. Ex. 277, Main 1583. 21

TO LET — FINE THREE-STORY AND basement building on Los Angeles st., near Second; suitable for wholesale or retail business; fixtures and elevators, complete. Apply for present to 116 S. MAIN ST. •

TO LET—VERY DESIRABLE OFFICE SPACE on West First st. Ground floor. The number of people passing here can only be realized by seeing same. Apply either 125 W. 1ST ST., or 322 S. Los Angeles st. Munger's Laundry. 18

TO LET—$30 PER MONTH, STORE AND 2 living rooms, in good building; at northeast corner of Temple and Hoover sts.; key next door at postoffice. Owner, MATTHEWS & MATTHEWS, at 506 Douglas bldg., Third and Spring sts. 16

TO LET—DESK ROOM IN A LARGE BEAUtiful office on the second floor of Citizens Natl. Bank Bldg. Rent $12.50 per month. See EDWARD SCHERMAN, 319 Citizens Natl. Bank Bldg. 17

TO LET—STORE, 22x40, AND 2 LIVING rooms at Compton, on Long Beach line, good location, near P. E. depot and school, for any business; rent only $15 per month, with lease. EDWARDS. 17

TO LET—DESIRABLE SPACE FOR FIRST-class jeweler; excellent location, beautiful store and good class trade; excellent opportunity for the right party. Inquire 218 W. THIRD ST. 17

TO LET—221 H. W. HELLMAN BLDG., 2ND floor, finest office in the building. Inquire at 222 HELLMAN BLDG., or office of the Cudahy Ranch, ground floor, Pacific Electric Bldg. 22

TO LET—MODERN BUILDING, THREE blocks from 2nd and Main; side track, elevator, three floors, nice office, long lease, low rent. Phone A3792 or address O, box 13, TIMES OFFICE. 17

TO LET—ONE ROOM, SECOND FLOOR, over 447 S. Spring, good location for business. Address 1015 ORANGE ST. Phone Main 4005. 16

TO LET—OFFICES, FURNISHED AND UNfurnished, with or without stenographer and telephone service. Apply room 321 SAN FERNANDO BLDG., 4th and Main sts. •

TO LET—LARGE STOREROOM ON THE southwest corner of N. Los Angeles and Market sts.; excellent location for wholesale house. Inquire OWNER, 150 N. Main st. •

TO LET—LEASE, 2230-2212 S. MAIN ST., for garage, warehouse or other purposes; building 46x130, with outside driveway. D. C. BURREY, 306 Bryson Blk. 22

TO LET—CORNER STORE ROOM NEAR park, good location for notion store, drug store, grocery and market. F3182, Main 3449. KROESEN BROS., 206 Mercantile Place. 17

TO LET—½ OF FINE LARGE STORE ON west side of Broadway, near Fourth. H. F. METCALF, 515 H. W. Hellman Bldg. •

TO LET—STORE ROOM, DECK, LARGE basement, good lease, 510 S. Main. Owners, LEE BROS., 508 S. Main. 17

TO LET—STORE OR MACHINE WORKshop, 2206 S. MAIN, $14 month. 16

TO LET—STORES, PICO NEAR FLOWER; F3722. MARSHUTZ, 355 S. Broadway. •

TO LET—
Beach Property.

TO LET—LARGE FURNISHED COTTAGE at Sunset Beach. Apply 630 PACIFIC ELECTRIC BLDG. 16

TO LET—
Farming Lands.

TO LET—TEN ACRES GOOD FERTILE land all flumed, in Glendale. Address 749 HARTFORD AVE., Los Angeles. 16

FOR SALE—
Houses.

FOR SALE—BY OWNER.
HANDSOME MISSION BUNGALOW.
SMALL PAYMENT DOWN.
BALANCE LIKE RENT.

Just completed, an elegant 6 room house, in the pure mission style, with wide cement steps and artistic porch extending around the house; waxed oak floors, cozy living room, with handsome brick mantel and lighting fixtures, equal in elegance and design to those found in $5000 residences. Walls and doors finely paneled with leather; built in bookcase, seats, and a charming dining room, has among its unique features an especially designed and elaborate buffet, 7 feet wide, woodwork in Flemish oak and white enamel; French cabinet kitchen, ample cupboard, drawers, flour bin and cooler in fact, as complete as could be desired; bath with lavatory, built in dressing case and long bevel plate mirror, screen porch with laundry tray; lot 50x161 and fenced; gas on the block. This house has been carefully built by day labor and is a delightful home; you will agree with me if you see it. 701 W. 48TH ST. Take 48th and Grand-avenue car, get off at 48th, go east ½ block. 17

FOR SALE—THE FOLLOWING PROPERties will be sold at prices to suit the times, without regard to actual values, on account of leaving the city; in dealing direct with owner the buyer will receive commission.

For Sale—Modern 10-room house; lot 100x165, improved with lawn, shrubbery, palms, large sycamore, bearing orange and other fruit trees; on bank of arroyo, between Los Angeles and Pasadena; beautiful surroundings and views; 5c car fare; furnished or unfurnished; vacant lot, 50x175, adjoining above.

Bay City, 5-room modern house; lot 50x117, 2 blocks from bay and ocean, near Naples and Alamitos Bay; furnished or unfurnished; good launch goes with this property.
4-room house; lot 40x120; Garvanza.
5 lots, De Soto Heights tract, Bay City; lot 25x117; 2 blocks from ocean.
Address MRS. W. R. BACON,
107 N. Avenue 66.
Phone C[illegible]. 18

FOR SALE—$[illegible]; NEW 3-ROOM CALIFORnia bungalow on rear of good level corner lot, $100 down, and $10 per month.
$[illegible]—Another bungalow, same terms, foothill district.
Take north bound Eagle Rock avenue yellow Garvanza car on Main st., be sure you get the Eagle Rock avenue car, and go to end of the line; 5-cent fare.
CRITES, MYERS & KULLI,
Branch office, end of Garvanza (Eagle Rock avenue) car line. Main office, 107 S. Avenue 64 (Garvanza U.O. Bldg.) •

FOR SALE—RENT PAYS FOR HOME.
Get free tickets to see our new Westland tract, cheapest lots anywhere S.W.; $25 cash, and $10 a month; price only $400 and up. Several houses now built; privilege of building on rear. Don't pay rent. Own your own home. House and lot for $900 and up, terms like rent. You buy a lot and build, or buy a home from us, we pay fares for one year. Come in and let us show you. GUS B. HILL, sales manager, with Strong & Dickinson, N.W. corner Second and Broadway. Phones Home A2[illegible], Main 1272.

FOR SALE—
Real estate, oil lands and leases. Please notice we have changed our offices from 223 and 228 Byrne Bldg., to
226 and 227 Security Bldg.
DENNIS-GORDON CO.
A3744. Main 2523.
21

FOR SALE—
$4300. Close in, Pico Heights.
$750 cash—$50 per month.
Large corner lot—2 well built modern cottages, all conveniences. Bring in $40 per month rent. Within 1 block of Pico st. Was held at $5500. We are authorized to make quick sale at above price and terms. A good safe investment.
JONES & RYDER LAND CO.,
218 West Third St. 16

FOR SALE—
4329 SOUTH GRAND AVE.
A very handsome, new, 6-room bungalow, modern in every respect, including furnace, cement cellar, beam ceilings, oak floors, beautiful built-in buffets, panel dining room, etc., on 50-ft. east front lot.
Cheap, small payment down, balance like rent.
SOUTH 389. 4260 S. FLOWER.
F. H. REDPATH. 17

FOR SALE—AT A BARGAIN, 6-ROOM COTtage, 517 W. 22d st., 200 feet from Figueroa st., close to St. Vincent; $2750; $1600, balance mortgage, 6½ per cent.
Four new 6-room bungalows, one just finished, 21st near Durango. Every one a bargain. Southwest, close to W. Adams.
15 S. L. ALDEMAN, 219 Grant Bldg.

FOR SALE—ONE OF THE MOST ATTRACtive 7-room bungalows in the city, near St. James Park; large living-room, 16x22; fine oak floors; 2 large, pressed brick fireplaces, large dining-room, den, kitchen, cellar and furnace; 3 large, sunny bedrooms; lot 65 ft. front; this is the finest bungalow in Los Angeles; price $7000. P. B. CROSS & CO., 506-7 Security Bldg. 17

FOR SALE—
$3500.
FOUR-ROOM BUNGALOW. LOT 92x200. NORTH FRONT, HIGH LEVEL GROUND; BETWEEN BUDLONG AND NORMANDIE AVE. EASY TERMS.
EMIL FIRTH, 319 West 4th st., bet. Broadway and Hill.
"You're safe at Firth's." 21

FOR SALE—IT MUST GO; IT SHALL GO; term deposit savings bank certificates accepted in payment; new 6-room cottage, southwest, nice neighborhood and close in; easy terms if desired; will take city lot in part payment. WATSON, 322 L. A. Trust Bldg. Phone A3790. 16

FOR SALE—FURNISHED OR UNFURNISHED.
At a great sacrifice, on account of leaving city, an elegantly furnished modern home on West Adams street. For particulars address P, box 64, TIMES OFFICE, or phone Home B3062. NO AGENTS APPLY. 16

FOR SALE—VERY MODERN HOUSE OF 9 rooms, gas all over house; size of lot 75x275; large automobile stable for two machines; all complete; sewer now in use, connected to street sewer; situated two blocks west of Western ave., near Pico street. As parties are going away, will be sold reasonable. Address O, box 20, TIMES OFFICE. 21

FOR SALE—
A 6-room modern 1½-story home, near car, 5c fare; 6-minute service, very easy terms; must sell; am going away; there is money in this; don't answer unless you mean business; no agents. Address room 10, 1536 GRIFFITH AVE.

FOR SALE—A BARGAIN, BEAUTIFUL NEW 6-room furnished bungalow, large barn, lot 48x125; 1½ blocks from Main; E. 48th st., beam ceiling, paneled walls, burnt wood finish, mission fixtures; everything new and complete. Terms. Phone B9770. 16

FOR SALE—THE BEAUTIFUL TWO-STORY house on the north side of Orange st., No. 1640; beautiful high elevation, overlooking the most beautiful part of the city. Inquire OWNER, 153 N. Main st. Commission to agents.

FOR SALE—SOUTHWEST, 1½-STORY 7 rooms, bungalow; hardwood floors, seats, buffet, bookcases, mantle, fine lawn and corral; cash, terms or exchange for Dayton or Columbus, Ohio property. Owner, 1140 W. 50TH ST., Vermont ave. Square. Take Grand and Vermont Square cars to E. Budlong. 21

FOR SALE—
SACRIFICE!
Large, new 6-room bungalow, southwest; 15 minutes from P.O. Must sell at once. $1600 cash, $1800 3 years. Cheap at $4000. A2734. E. M. NUTTING, 204 Grant Bldg. 22

FOR SALE — CHEAP, A FINE 9 ROOM house on 39th st. near Grand ave.; all modern; large trees; fine flowers and stable; lot 40x147 feet; must sell at once. Apply to OWNER, 218 W. 39th st. •

FOR SALE—CALIFORNIA HOUSES, LARGE hill lots, plenty of fine water piped to every lot; will build you 2 to 6-room houses, $100 cash $10 per month. EVELAND & CO., 202 Mercantile Place. Phone F1878, Main 1862. 16

FOR SALE—BY OWNER, FIVE AND SIX-room new modern bungalows, moderate prices; easy terms. Address O, box 132, TIMES OFFICE. Phone before 9 and after 5. South 3173. 19

FOR SALE—EASY TERMS, 692 EAST 42ND street, new 6-room cottage, hardwood floors, two toilets, extra well built; desirable location. Monthly payments if desired. Inquire 2712 NORMANDIE AVE. Phone 22975. 17

FOR SALE—MUST SACRIFICE; $3500; ALways held at $5000; 9-room modern house on corner, Angeleno Heights. Phone Main 836. 410 BRYSON BLDG., Second and Spring. 16

FOR SALE—LARGE DOUBLE COTTAGE strictly modern, just built last summer, each flat separate and complete, good income property at 221 WEST 32ND ST. Owner at house. 17

FOR SALE—CLOSE IN, S.W. MODERN 6-room bungalow, $3200; easy terms; commission to agents; might take clear lot and cash. R. F. COLE, Owner, 434 S. Hill st. F3977. 16

FOR SALE—PARTY HAVING $500 TO $1000 to make first payment on home, will learn of something extraordinarily good at sacrifice price, by addressing T, box 72, TIMES OFFICE. 20

FOR SALE—LARGE CORNER LOT, 90x135; VERMONT AVE.; MODERN 8-ROOM HOUSE; $3300; WORTH $4000. BETTER HURRY. J. W. DOLAN CO., 309 GRANT BLDG. 17

FOR SALE—$2000; 5 ROOM HARD FINISHED house, half block from 38th st. car line; $500 down, bal. $26 per month; 7 per cent. Owner, 2697 WEST PICO. Call and see Snap. 17

FOR SALE—$2200, 2 STORY MODERN HOUSE 6 rooms, reception hall and bath-room, a nice home and good investment. Owner, 2753 S. UNION AVE. 21

FOR SALE—NEW 2-STORY HOUSE OF 2 stores and 6 rooms, bath, closets, etc.; all modern. 4410 S. PARK AVE. 16

FOR SALE—HOUSE AND LOT, CORNER 25th st. and Ellendale on lot 50x115; price $3000; light and water. B. F. GARNETT, 614 Fay Bldg., Los Angeles, Cal. 16

FOR SALE—$1750; $150 DOWN. 5-ROOM cottage in the southwest, with lawn, fruit and shade trees. Fine location. A bargain. 4116 LIMA ST. Main 2748. 19

FOR SALE—2916 HOBART BLVD., SIX-room bungalow, modern in every respect; $4250; best bargain on street; going to leave city. WEST 1397. 16

FOR SALE—NEW, MODERN HOUSE, large lot, east front, and large unimproved lot, will sell cheap by owner. 1755 ROSETTA ST. Hollywood car. 16

FOR SALE—SEVEN-ROOM BEAUTIFUL home, in fashionable West Adams district. A bargain. By owner, 410 DELTA BLDG., 426 S. Spring st. O. L. WILLIS. 21

FOR SALE—BEAUTIFUL MODERN 11-room residence, just finished; best location; price a snap. Easy payments. Phone A3792, or address O, box 14, TIMES OFFICE. 17

FOR SALE—LARGE 6-ROOM COTTAGE, EVerything modern; near South Park; will take $1000 lot first payment; western section; price $3650. OWNER, 811 E. 46th. 17

FOR SALE—NEW 5-ROOM MODERN COTtage, on S. Hill, only $2500; payments just like rent. OWNER, 456 S. Spring. 19

FOR SALE — NEW 4-ROOM BUNGALOW, only $1300, in southwest; payments just like rent. See OWNER, 455 S. Spring. 19

FOR SALE—SNAP, FIVE-ROOM HOUSE, furnished; close in; terms. 389 WILCOX BLDG. 16

FOR SALE—NEW, MODERN 4-ROOM COTtage, 414 E. 44th; $100 cash, balance easy. Owner, 524 E. 28TH. South 538. 19

FOR SALE—28TH AND GRAND, A MODERN 5-room cottage, $2800; must sell. T. L. O'BRIEN & CO., Jefferson and Main. 17

FOR SALE—MODERN 5-ROOM COTTAGE with barn and fruit trees. Call at 817 E. 21st st. MRS. A. BASSETT. 18

FOR SALE — 4-ROOM HOUSE, $1400, $100 down, $10 month. 1735 E. 39TH ST. Watts car. 17

FOR SALE—WALKER PORTABLE COTtage, size 12x15, at half price. Call 1625 N. FAIR OAKS, Pasadena. Home Phone 2784.

FOR SALE—4-ROOM COTTAGE, BOYLE Hgts. lot 40x162, good property, easy payments. Call at 134 W. 22D. 16

FOR SALE — CHEAP, MODERN 5-ROOM cottage, by OWNER, WEST 1924. 21

FOR SALE—NEW 5 ROOM BUNGALOW, plastered, high and sightly, close to 2 car lines; near Echo Park; easy terms. See owner of place. 2139 KENT ST. 21

FOR SALE—JUST THINK OF IT! 4 ROOM Cal. home, $1300; $150 cash, balance $10 monthly, lot 40x127. See STENTON REALTY CO., 1402 E. Vernon, South 4777. •

FOR SALE—NEW 5-ROOM MODERN COTtage in Boyle Heights, on installments; bath, toilet and electricity. C. E. PENDELL, room 49, Temple Block. •

TO LET — FOUR-ROOM MODERN COTtage, large yard, good location, close in, near two car lines, near San Pedro st. 128 E. 14TH ST. 18

FOR SALE—
City Lots and Lands.

FOR SALE—
LARGE LOTS AT SMALL PRICES.
FREE EXCURSIONS.
Manchester Heights lots are the highest-class property for the least money on the market today. $25,000 being expended now in street improvements, including concrete curbing and sidewalks, graded, oiled and tamped streets; also street trees planted in the parkways. This highly-developed addition lies just without the city limits of Los Angeles, and has a new $6000 church; lies one block from a $14,000 public school, and has the services of two electric car lines. The elevation gives a clear view of the entire valley surrounding Los Angeles, and of the mountains. Prices $200 to $750. Terms $25 down and $10 per month. You will be surprised to find the large lots we are able to sell at these low prices. Call for free tickets and go out. Office open Sunday.
GRIDER-HAMILTON-OSWALD CO.,
• 225 W. Second St.

FOR SALE—SMALL BUSINESS LOT ON VERNON AVE., NEAR LONG BEACH LINE, FOR $525; $25 CASH, $10 A MONTH. CAN ALSO BUILD HOME ON REAR. TAKE WATTS AND LOCAL CAR AND GET OFF AT 38TH ST., OR TEL. SOUTH 3486, OR CALL AT 1700 E. 38TH ST. GREAT CHANCE TO GET IN CHEAP ON GOOD STREET. •

FOR SALE—
Before buying a home you should see our best Park tract, restricted to residences only; adjoins Agricultural Park on the west, between Vermont and Normandie.
The best street improvements, including two handsome boulevards, the best car service; the finest pepper trees, and the picturesqueness of a park; large lots on small payments; several new and up-to-date bungalows now for sale on easy terms. Take Dalton-ave. car to tract office, corner Budlong and Santa Barbara.
VAIL & CRANE, owners,
• 534 S. Spring. Rooms 304 and 5.

FOR SALE—FOR $250; $25 CASH
and $5 monthly, I will furnish you with a good level lot, 50x150, cement walks, artesian water, located right in one of the best towns, 25 minutes' ride, 10c fare; you can build temporary cottage if you wish; with very little money and my assistance you can fix yourself nicely where the saving in rent will soon pay for a home. Your surroundings will be of the best; good neighbors, schools, churches and stores, and the best car service in the world. If interested, drop me a line. Address owner, 1226, P.O. 17

FOR SALE—
—$300—
AN ACRE CORNER, 300 FEET DEEP.
FREE WATER PIPED, FINE SOIL.
NEAR ELECTRIC LINE.
$10 CASH, $10 MONTHLY.
THE BIGGEST BARGAIN ON THE MARKET.
EMIL FIRTH, 319 W. Fourth st., between Broadway and Hill st.

FOR SALE—
CHEAPEST AND BEST FOR MONEY IN THE CITY.
City lots only $125 and up; 5c car fare; nice sightly lots, situated on high ground and commanding fine view of surroundings, overlooking Eastlake Park; on $5 monthly payments. For particulars, see MR. SUTCLIFF, with Golden State Realty Co., 609 S. Spring st. Both phones Ex. 56. •

FOR SALE—FINE RESIDENCE LOTS, EAST HOLLYWOOD, HIGH GROUND, MOUNTAIN VIEW, 5 CENT FARE, BUILDING RESTRICTIONS, WATER, CEMENT WALKS AND CURBS; LOTS $600 UP. EASY TERMS, DISCOUNT FOR CASH OR BUILDING. TRACT OFFICE, VERMONT AND PROSPECT. CITY OFFICE, 309 GRANT BLDG. J. W. DOLAN CO., OWNERS. 19

FOR SALE—
LOT ON ARLINGTON HEIGHTS.
($500 UNDER VALUE.)
50x150, east front, on Second ave., near 23rd st., price $1350; ½ cash. See FORD,
YOUNG INVESTMENT CO.,
15 401 H. W. Hellman Bldg.

FOR SALE—
Do you want a snap?
See these.
$600—40x140, 54th and Figueroa.
$350—50x120, Colegrove car line.
$1700—Corner on Vernon ave.
$950—Near Moneta ave.
M. M. DAVISON & SON, 204-6 Wilcox Bldg. 18

FOR SALE—LOT ON HARVARD BLVD., near Pico, east front, $1150. This lot has value of $2500. 12c on Westmoreland blvd., between Washington and 16th, 50x162. Open for offer.
SEE LUNDEEN FOR HOMES.
(Close-in property.)
F7443. 702 S. Spring st. Main 4848.

FOR SALE—
Wilshire blvd. section, east front on Gramercy Place, bet. 5th and 8th sts., 60x140, for only $1500; ½ cash; this lot is cheap at $2000; look at this beautiful, high, elevated lot now and you will find it the cheapest large east-front in the entire Wilshire section. Address O, box 35, TIMES OFFICE. 21

FOR SALE—HOW IS THIS FOR A BUY, Mr. Lot Buyer? A lot 50x145 in Vermont Square, close to the cars and an ideal bungalow location, price $775; terms. TRACY E. SHOULTS & CO., 47th and Vermont Square. West 2405. 17

FOR SALE—EASY INSTALLMENTS; LOTS in the Highlands, out of the adobe and mud; picturesque location. Take Eagle Rock AVENUE Garvanza (yellow) car on Main st. Go to end of line and see CRITES, MYERS & KULLI. •

FOR SALE—WE HAVE BEEN NOTIFIED by a client that his lot 50x145 in Vermont Square must be sold at a sacrifice. Price $775; terms. TRACY E. SHOULTS & CO., 47th and Vermont Square. West 2405. 17

FOR SALE—$1500; FINE RESIDENCE LOT, 50x125, near Westlake district, in beautiful northwest section; street improvements all complete. WM. H. METZGER, 313 Bradbury Bldg. Tel. A5604. 18

FOR SALE—IN THE FOOTHILLS, ½ ACRE; 4-room house, big barn, chicken corrals. Will give a bargain for cash, or will give terms. A. SINGER, Ave. 64 and Meridian st. Phone C3169. 18

FOR SALE — ALHAMBRA, STOP AT HIdalgo ave., finest boulevard in Alhambra; buy a lot and double your money. T. WIESENDANGER, 207 S. Broadway. •

FOR SALE—4 LOTS, ½ BLOCK OFF MOneta ave., $325 each; suitable for fine home site or chicken ranch. OWNER, 456 S. Spring. 19

FOR SALE—FINE LOT ON FIGUEROA ST., only $900; installments. OWNER, corner Moneta and Slauson ave. 13

FOR SALE—LOT ON GIRARD ST., HIGH lot near Bonnie Brae, fine for flats. 214 E. 4TH ST. 5

FOR SALE—LOT, 57 FEET FRONT, NEAR Washington and Harvard, at a bargain; must be sold immediately. PHONE E1517. 17

FOR SALE—LOT NEAR OCCIDENTAL College, 75 feet front; fine view. EAST 2604. 20

FOR SALE—FINE LOT, $600, CLOSE TO Moneta ave. car line. Call at MONETA AND SLAUSON AVE. 19

FOR SALE—LOTS, SUITABLE FOR FIVE small houses, Boyle Heights; close in. GEORGE FENSON, Covina. 17

FOR SALE—EAST FRONT CORNER LOT in city limits, $600, $250 under value. PHONE 1070 WEST. 16

FOR SALE—100x130, ON 47TH NEAR SOUTH Park, 75x125, in Watts; 1 acre in Willowbrook. F3162, 314 S. ALAMEDA, in rear. 15

FOR SALE—
Business Property.

FOR SALE—BIGGEST BARGAIN IN THE city today, Olive st. between First and Second, 40x120, improved with four 6-room flats. The price is $15,000. There is not a vacant lot that can be bought in the block for $500 per front foot. E. R. HARRIS, 421 Byrne Bldg. Phone A5953. 19

FOR SALE—$1500; ON 27TH NEAR FIGUEROA, GOOD LOCATION FOR GROCERY OR BAKERY; LOT 29x170 TO 20-FOOT ALLEY. GEO. J. COTE, 612 H. W. HELLMAN BLDG. MAIN 8654, A5161. 15

FOR SALE — A BEAUTIFUL BUSINESS corner, 134x50, 2 storerooms, grocery and meat market and 6-room cottage. 1701 E. 38TH ST. 16

CONTRACTORS—
And Builders.

CONTRACTORS, ATTENTION; HAVE English soft-shell walnut ranch in full-bearing, near Whittier, all clear; want brick stores built close in. Address POSTOFFICE BOX 491, Station C. 18

WE EXPECT TO BUILD 1000 COTTAGES and bungalows in California. $2.50 down, $2.50 weekly. Write today. JEFFERY CONSTRUCTION CO., Monadnock Bldg., S. F.

I HAVE BEEN BUILDING FINE RESIdences for 20 years. If you want honest work at a low price, call up O. W. BUTLER, phone B8228. 18

FOR SALE—500 COMPLETE PLANS OF 5, 6, 7 and 8-room houses, choice for $10. 420 CITIZENS' NATIONAL BANK BLDG. 22

CONTRACTORS—
And Builders.

AN EASTERN CORPORATION, OWNER OF EXTENSIVE CITY LOTS IN CALIFORNIA, WOULD LIKE A LOCAL REPRESENTATIVE WHO CAN TAKE CHARGE OF THE CONSTRUCTION OF 25 TO 50 SMALL HOUSES, TO BE FINISHED BY SEPTEMBER. $5000 BOND REQUIRED. ADDRESS C. E. H., 320 H. W. HELLMAN BLDG. •

ANDERSON MILL COMPANY. WE WANT to build your house. We furnish plans and specifications free. We are thoroughly organized and equipped in the building business; we own our mill and lumber yard. We make a specialty of bungalows and fine residences. If you have sufficient security we will take mortgage in part payment. City office, 308 Union Trust Bldg. Phone A15[illegible]. Mill and yards, 624 to 662 W. 29th st. Phones 2[illegible], South 4[illegible]. •

WE QUOTE LOWEST PRICES IN CITY.
We own our own lumber yards.
3-room bungalow, $115; cheaper ones, $85.
4-room bungalow, $215; cheaper ones, $130.
5-room modern bungalow, $[illegible] to $[illegible].
P. J. LEAVER & CO., 218-219 San Fernando Bldg., S.E. corner 4th and Main. Main 3748. 21

I WILL BUILD A SIX-ROOM BUNGALOW, brick foundation and mantel, Alpine plastering, buffet kitchen, complete plumbing, your choice tinting and painting, complete, $1125. CHAS. HOOKER, 1421 Wall st., city. Phone South 308. 18

ARE YOU GOING TO BUILD? WE CAN save you from 20 to 30 per cent. See our plans or let us figure on yours.
SEE LUNDEEN FOR HOMES.
(Close-in property.)
F7443. 702 S. Spring st. Main 4848.

FOR SALE—
Hotels and Lodging-houses.

FOR SALE OR EXCHANGE — MAIN 4177, A3228. H. C. DECKER, 433½ S. BROADWAY.

Flat on W. Pico, fine home	$[illegible]
42 rooms, $1300 cash, clears $250	$[illegible]
20 rooms, all rented, clears $100	$[illegible]
34 rooms, exchange for lots	$[illegible]
14 rooms on S. Main, worth $1300, only	$[illegible]
24 rooms, exchange for house and lot	$[illegible]
22 rooms on Olive st., worth $1000	$[illegible]
25 rooms, close in, exchange	$[illegible]
34 rooms, fine corner, rent $60, lease	$[illegible]
17 rooms, for vacant lots, clears $100	$[illegible]
Exchange for realty—17 rooms	$[illegible]
Exchange for realty—[illegible] rooms	$[illegible]
75 rooms, good, exchange	$[illegible]
Flat, 6 rooms, good	$[illegible]
50 rooms, corner, worth $5000	$[illegible]
Apartment-house, 44 rooms	$[illegible]
18 rooms, splendid location	$[illegible]
21 rooms, rent $45, clean and good	$[illegible]
18 rooms, must sell, offer wanted	$[illegible]
14 rooms, always full of roomers	$[illegible]
62 rooms, transient, clears $300	$[illegible]
22 rooms, a sacrifice	$[illegible]
12 rooms, ex. for lots	$[illegible]
22 rooms, only $500 cash	$[illegible]
Apartments, 38 rooms, new	$[illegible]
76 rooms, exchange for anything	$[illegible]
23 rooms on South Grand, fine	$[illegible]
42 rooms, exchange for lots	$[illegible]
24 rooms, price reduced; rent $50	$[illegible]
Hotel, cost $25,000, 100 rooms	$15,000

H. C. DECKER, 433½ S. Broadway. 16

FOR SALE—
ORANGE LAND.
ORANGE LAND.
320 at $15 per acre, every acre good level as a floor, shallow to water; 1 mile from Hunt Station; 6 miles from Delano, 80 acres if you wish. We also locate government land. ROBERTSON AGENCY, 123 S. Broadway, Los Angeles. 16

FOR SALE—ROOMING-HOUSE, 20 ROOMS of elegant new furniture, located in heart of city on Spring st.; rooms always rented, clearing $200 per month; furniture cost $3200; owner is compelled to leave city and will sacrifice for $1850; only $1200 cash, balance easy, no interest. Call ROOM 328, Lissner Bldg., 524 S. Spring st. •

FOR SALE—
14-room rooming-house, near 8th and Central; well furnished; good lease, low rent; will take $600, part cash, balance terms. Will pay agents commission. CLAPPER. A3[illegible], Main 2[illegible].

FOR SALE—SIXTY-ROOM APARTMENT house, rent $8.50 per room. Three blocks west from Broadway. House netted about $400 in January. Three thousand dollars secures possession, balance trade. Address E, box 127, TIMES OFFICE. 15

FOR SALE—OWNER HAS HOTEL, AND wants a person who knows how to run hotel and dining-room economically; will give them half interest in profits if they will advance rent and expenses to put hotel on cash basis. Address R, box 6, TIMES OFFICE. 3

FOR SALE—GREAT SACRIFICE, APARTment-house, 24 rooms, close in, elegantly furnished, worth $4000, for $[illegible], $[illegible] cash, balance payments of $25 to $40 per month. PHONE MAIN 7[illegible].

FOR SALE—HOTEL AND SALOON NETTING $1000 month, 5 years lease; rent free; will sell at invoice price. This will bear investigation. Call 542 DELTA BLDG., White and Anderson. 17

FOR SALE—MODERN, NEWLY FURNISHed 11-room house; Westlake district; all rooms occupied; first-class boarders; owner leaving. MRS. COIT, E3429, 1297 W. Eighth. 17

FOR SALE OR EXCHANGE—20 ROOM rooming house, will exchange for smaller one, or lot or cottage. Address R, box 133, TIMES OFFICE. 16

FOR SALE—MODERN ROOMING HOUSE, fine location; one block Central Park; long lease; reasonable rent; terms. Address O, box 176, TIMES OFFICE. 16

FOR SALE—OR EXCHANGE — 25-ROOM modern apartment house, low price for cash. Owner, 912 MAPLE AVE. 16

FOR SALE—OR EXCHANGE: WHAT HAVE you? 18-room rooming-house. Call or address 221 TEMPLE ST. 17

FOR SALE—ROOMING-HOUSE OF TEN rooms, nicely furnished; low rent. OWNER, 500 W. First street. 16

FOR SALE—20 ROOM ROOMING HOUSE. Call at 600 RUTH AVE. Phone F3[illegible]. 27

FOR SALE—
Country Property.

FOR SALE—
Riverside Homeseekers, Attention.
First-class orange groves from $600 to $2000 per acre. Several thousand acres of alfalfa and eucalyptus lands from twenty-five to forty dollars. Abundance of water; perfect titles. Full information given strangers. Write to or call upon M'LEOD & BRINKERHOFF, both phones. 20

FOR SALE—
We are offering a limited number of 10-acre tracts in Los Angeles county in the artesian district for $15 per acre. Smaller tracts for $20 per acre. Land located near town of about 400 inhabitants, on the S.P. railroad. Excursions every day. Full free particulars at office of GOLDEN STATE REALTY CO., 610 S. Spring st. 21

FOR SALE—
COACHELLA VALLEY LANDS.
See me for bargains; $10 to $50 per acre for land that will produce from $100 to $400 per acre.
Phone A3[illegible]. E. G. ROBINSON, 213 Byrne. 17

FOR SALE—130 ACRES IN SAN GABRIEL Valley, all set to 4-year-old walnut trees and seeded to alfalfa; new 6-room house, large barn, windmill, tank-house and other improvements, including 150-inch pumping plant. Will sell all or any part of property. Address R. F. D. No. 1, BOX 11, Puente, Cal. •

FOR SALE — 40 ACRES, COACHELLA VALley, 2 miles town, frostless belt; $800. 20 acres, same locality, orange land, $1000. 160, with 2 wells, partly cleared, $1800. Buy while lands are cheap. A business corner in Coachella, snap, $350. E. G. ROBINSON, 213 Byrne. A3[illegible]. 21

FOR SALE—IF YOU ARE LOOKING FOR the best farming lands, go to Hemet; good soil, plenty water, finest of climate. For particulars regarding special railroad rates, address J. P. CHAFFIN & SON, 17 S. Raymond ave., Pasadena. •

FOR SALE—CHINO LAND, 10 TO 60 ACRES, east of town. Part on Euclid ave. Sandy loam, no alkali or adobe. Domestic water at nominal expense. Abundance artesian water can be had. $125 per acre, terms. F. F. SCHRIVER, 622 Pacific Electric Bldg. 19

FOR SALE—160 ACRES FINE LEVEL LAND 6 miles from Imperial; canal adjoining land; improved farms on 2 sides. $20 acre; part time or exchange. BERT R. CHAPLIN, Imperial, Cal. 17

FOR SALE—A BIG SACRIFICE.
40 acres of fine land, level, fenced, good artesian well, reservoir; near Lancaster, cast. MUST BE SOLD; $800 GETS clear TITLE. 15 JOE. E. DAVIS, 718 Fay Bldg. A2[illegible].

FOR SALE — BEAUTIFUL SAN GABRIEL Valley, 1 to 5-acre lots, free water, 12 miles from city on Covina car line, $10 down and $10 per month. J. W. PINNEY, room 6, Orpheum Theater Bldg. 21

FOR SALE—20-ACRE FRUIT FARM, THREE miles west of Bakersfield; price $2500; easy terms. I locate government land also. ROBERTSON AGENCY, 123 S. Broadway. 16

FOR SALE—NEAR LINDSAY, 160 ACRES fine orange or alfalfa land, $25 per acre; in 40-acre tracts, $100, easy terms. J. M. LYDSTON, 121½ S. Broadway, room 2. A3[illegible]. 24

FOR SALE—2 MILES SOUTHWEST OF Fullerton, 10 acres; good truck land; also good for trees; water stocked; a bargain; owner going away. Address C. R. BYLAND, Fullerton, Cal. 17

FOR SALE—$20 PER ACRE. 240 ACRES IN San Ardo oil country, 200 now in barley, fenced and buildings. Address owner, P.O. box 78, Alhambra. 16

FOR SALE—YOU WANT GOVERNMENT; 160 acres worth $1000, and 20 acres best vine land? $300 gets it. Address O, box 27, TIMES OFFICE. 16

FOR SALE—115 ACRES, 11 MILES NORTH from Plano, free water, about 25 acres under cultivation. HENRY SIEMER, owner, 730 Madison ave.

FOR SALE—
Country Property.

FOR SALE—BY J. L. PATTERSON, 340 DOUGLAS BLDG.
CONSULT YOUR OWN INTEREST FIRST, MINE NEXT. SEE ME BEFORE YOU LOCATE. I HAVE LIVED IN LOS ANGELES OVER 19 YEARS, HAVE BEEN IN THE REAL ESTATE AND LOAN BUSINESS NOW OVER 12 YEARS AND AM WELL POSTED ON LOCATION AND VALUES AND AM PREPARED TO TAKE GOOD CARE OF MY CUSTOMERS. I HAVE MADE A PROFIT OF 25 PER CENT. TO 100 PER CENT. FOR ALL MY CUSTOMERS, NOT ONE SINGLE EXCEPTION, MAN OR WOMAN IN THE WHOLE 12 YEARS. PRETTY GOOD REPORT CARD FOR PROMOTION. READ THIS LIST OVER CAREFULLY. BUSINESS PROPERTY IMPROVED AND UNIMPROVED, PROSPECTIVE BUSINESS, HOTEL AND FLAT PROPERTY, HOUSES AND COTTAGES, VACANT CITY LOTS, BEACH PROPERTY, PASADENA, GLENDALE, POMONA, RIVERSIDE, REDLANDS AND OTHER SUBURBAN PROPERTY. I MAKE A SPECIALTY OF BEAUTIFUL HOLLYWOOD, THE CREAM AND BUTTER OF SOUTHERN CALIFORNIA. LET ME SHOW YOU. I HAVE 5 TO 20,000 ACRES IMPROVED AND UNIMPROVED FOR HOMES AND COLONIZATION, ORANGE, LEMON, WALNUT AND OTHER GROVES, ALFALFA, GRAIN AND CHICKEN RANCHES, LARGE AND SMALL. "IF YOU DON'T SEE WHAT YOU WANT, ASK FOR IT." BE SURE TO SEE ME BEFORE YOU BUY IT. WILL COST YOU NOTHING AND MAY MAKE YOU GOOD MONEY.
REFERENCES BY PERMISSION, BANKS AND PROMINENT PARTIES IN THIS CITY AND IN THE EAST. THIS OFFICE IS HEADQUARTERS FOR ILLINOIS PEOPLE.
J. L. PATTERSON, ROOM 340, DOUGLAS BLDG. N. W. CORNER SPRING AND 3D STS. 16

FOR SALE—
BARGAIN
IN
ACREAGE.
5, 10, 20 ACRES OF DEEP, RICH SOIL WITH PLENTY OF WATER; 4 MILES FROM THE CITY, FOR $350, $375 AND $400 PER ACRE; 1-4 CASH, BALANCE ON OR BEFORE 1, 2 AND 3 YEARS, AT 6 PER CENT.
BETWEEN
CITY AND OCEAN.
5, 10, 15 ACRES OF GOOD SOIL IN THE ARTESIAN WATER BELT, ON THE REDONDO CAR LINE; $400, EASY TERMS.
100
ACRES OF GOOD FARM LAND NEAR FALLBROOK, SAN DIEGO COUNTY, $30 AN ACRE.
EL CARMEL
IS THE PLACE FOR A HOME. 4 SHARES OF WATER STOCK
FREE
WITH EACH ACRE; ½ MILE FROM ELECTRIC CAR LINE.
FOR PARTICULARS SEE
F. H. BROOKS CO.,
325-326 CURRIER BLDG., 212 W. 3RD ST.
BOTH PHONES. 17

FOR SALE—BY GEO. H. KERN.
13 acres—House, barn, 2000 ft. irrigation pipe. Part to 4-year stand of alfalfa, 3 acres potatoes; abundance gravity water; 17 miles from Los Angeles, in frostless foothills. Price $3331. Cash $1[illegible]; balance 4 years, 6 per cent.
20 acres—all in 4-year stand of alfalfa; no improvements. Alfalfa cut 6 times year. 1½ tons to cutting. Location and water conditions same as above. Price $5612. Cash $1[illegible]. Balance 4 years, 6 per cent. This is extra fine orange land.
GEO. H. KERN,
WHOLESALE LAND DEALER,
206 Citizens' National Bank Bldg.
P. S.—See ad. under country property of San Joaquin Valley Lands. Note wholesale prices.

FOR SALE—
CHINO RANCH.
RICH LAND, $100 TO $250 AN ACRE.
TERMS ONE-FOURTH CASH, BALANCE IN ONE, TWO, THREE AND FOUR YEARS, AT 6 PER CENT. INTEREST.
CHINO LAND AND WATER CO.,
GROUND FLOOR,
PACIFIC ELECTRIC BUILDING,
6TH AND MAIN STS.
Phones—F5[illegible]; Main 4[illegible]. 21

FOR SALE—RANCH BARGAINS.
25 acres of fine sandy loam soil, at Burbank, only 12 miles from Courthouse and 4 miles from Hollywood; fine for alfalfa, berries, or vegetables; will pay for itself in 3 years; includes ownership in one of the finest pumping plants in the valley, making practically free water. Price very low.
20 acres at Burbank, with house and barn; pumping plant; about 5 acres in peaches; price only $4750, big snap.
25 acres at Burbank; 10 acres in full-grown walnut trees. Price only $[illegible].
ERKENBRECHER SYNDICATE, LTD.,
Ground Floor
Groose Bldg.
• 122 W. Sixth St.

FOR SALE—
OLD RANCHO SUBDIVIDED.
At Rowland Station, Salt Lake Line, 20 miles east, 30 minutes ride, 30 cents fare. Frequent trains, excellent service. Land in this lovely valley on north slope of Puente Hills is deepest, richest soil tributary to Los Angeles. Holds State for oranges and walnuts in yield, quality and price. Is proven best for all berries and commercial vegetables. Abundant water is piped over land through steel pipes, asphalt lined, thoroughly sanitary. Pressure system available at all times for domestic use and irrigation. Locality picturesque and beautiful. Will sell in small farms, any size, reasonable. Easy terms. Investigate. GERALDINE, 306 Collins Bldg. A3[illegible], Main 1[illegible].

FOR SALE—
UNCLE SAM HAS A FEW FREE FARMS LEFT.
IT IS OUR BUSINESS TO SHOW YOU WHERE THEY ARE. THE LAND IS PERFECTLY LEVEL AND A RICH, SANDY LOAM SOIL; GRAINS AND GRAPES OF ALL KINDS CAN BE RAISED WITHOUT IRRIGATION, AND APPLES, ALFALFA, ETC. WITH VERY LITTLE IRRIGATION; LAND IS CLOSE TO LOS ANGELES AND NEAR GOOD R.R. TOWN, SCHOOLS, ETC. BETTER REGISTER NOW FOR CHOICE SELECTIONS.
OSBURN'S GOVERNMENT LAND BUREAU,
20 535 CHAMBER OF COMMERCE.

FOR SALE—EXCURSION ON MONDAY, [illegible] a.m., Coachella Valley lands in earliest crops and greatest returns; guaranteed titles and rich, sandy loam; gushing wells of finest artesian water, abundance of mesquite wood; cheapest land in the State. Roosevelt says they will be worth from $500 to $1500 per acre.
THERMAL REALTY CO.,
L. C. PFAFFENBERGER, 2417 Michigan ave., Los Angeles, Cal.
Ring up Boyle 87. Or call G. C. Eberhart and M. R. Watson at main office, Thermal, Riverside Co. •

FOR SALE—
MEXICO.
Choicest farm lands in the State of Sinaloa in tracts large and small.
Rich sandy, loam soil; 20 inches of rainfall per year.
$2 to $10 per acre.
Railroads building rapidly.
Personally conducted excursions every month.
See MR. McFARLAND,
402 Laughlin Bldg.
A1[illegible]. Main 244. •

FOR SALE—
BEAUTIFUL
FOOTHILL FARM HOMES.
Eighteen miles from Los Angeles, $100 to $250 per acre, with abundant water for irrigation piped to the highest point of each tract; only a few pieces left. 1300 feet elevation. Ideal orange, lemon and winter vegetable land. Immune from scale and frost. Choicest spot in Southern California. Come in and see us any day and go out and look at this ideal home spot. Round trip $1.20.
CALIFORNIA HOME EXTENSION ASSOCIATION, ground floor, Chamber of Commerce Bldg.

FOR SALE—BY THE OWNER, AT ARTESIA on Santa Ana electric line, 10 minutes walk from station, on oiled road; to Norwalk; 20 acres of very fine land; 14 acres in full bearing grapes; balance in grain; potatoes, berries; garden and chicken corrals; 1 flowing wells; abundance of water with large reservoir; large barn, nearly new 5-room house; storehouse and granary; some fruit, peaches, apples and oranges; For further information as to terms, etc., address Postoffice Box 27, ARTESIA, Cal. •

FOR SALE—640 ACRES, KERN COUNTY, land level, ready for the plow; in the heart of artesian well belt, flowing artesian well on premises, all fenced, small house and barn, near railroad; soil sedimentary; especially adapted for raising alfalfa and fruits; $20 per acre; adjoining lands no better are selling for $40 per acre. Wonderful bargain if taken at once. For particulars see CATE & HENDERSON, 202 Mercantile Place. Both phones. 19

FOR SALE—TURLOCK IRRIGATED DIStrict Homeseekers. Now is the time to secure a home in this famed section of the San Joaquin Valley, where after your first payment your land pays for itself. We sell improved and unimproved land all under ditch in tracts of 5 acres and up [illegible] terms. Remember the water [illegible] land. Call on or address HOMESEEKERS IRRIGATED LAND CO., Turlock Hotel Bldg., Turlock, Cal.

FOR SALE—20 ACRES OF LAND AT ARTESIA. Inquire of A. A. GAMBLE, Riverside, Cal. 22

FOR SALE—HOUSEHOLD GOODS FOR sale and four-room cottage to rent. 1[illegible] WEST JEFFERSON; a snap. 16

Classified Liners.

FOR SALE— Country Property.

FOR SALE— IMPERIAL VALLEY. Alfalfa, corn and hogs, making farmers rich. Go with us on excursion and look the country over. Land prices advancing. IMPERIAL VALLEY LAND CO., 411 W. 7th street. 15

FOR SALE—YOUNG WALNUT ORCHARD, 120 acres; will sell any acreage for less than value of land alone; best land in State; rich soil; 30 feet deep; abundant water free; beautiful location; 20 minutes from Los Angeles; no fare; excellent service. Also unimproved land, any acreage for homes or small farms; best possible for berries, trees, commercial vegetables, alfalfa, etc.; no commission to pay. Owner, 205 COLLINS BLDG., 218 W. Third st.

FOR SALE— 320 Acres in Imperial Valley on R.R. $4 per acre for patent. 640 acres 2 miles from RR. $2.50 per acre. 160 acres 7 miles west of Imperial; finest grape land, $2.50 per acre. We have many other bargains in the valley in improved and unimproved land. BINGHAM & KNOWLES LAND CO. 105 S. Broadway.

FOR SALE— $75 to $250, Anaheim acreage, plenty of water, rich soil, improved and unimproved. A. W. CLEAVER, 133 Bryson block.

FOR SALE — SEND 2c FOR PETALUMA Land Journal "L" to RODEHAVER & ATKINSON, Petaluma, Sonoma county, Cal., the greatest poultry center in the world.

WANTED—A FEW A1 SOLICITORS FOR the best proposition offered in Los Angeles. See MR. FRENCH, with Bingham & Knowles Land Co., 105 S. Broadway. 17

IMPERIAL.

FOR SALE—IMPERIAL VALLEY LAND. 320 acres, best location in the valley for subdivision into 10 and 20-acre tracts. Price is below value; ½ cash, balance 1 and 2 years. If this interests you, write me, care of The Times office, and I will call on you before returning to the valley. Address T, box 175, TIMES OFFICE. 17

FOR SALE—IMPERIAL VALLEY IS MAKING money for speculators. Land prices advancing. Call and see us. IMPERIAL VALLEY LAND CO., 411 W. Seventh st. 21

SANTA CRUZ, CAL.

FOR SALE—WRITE AT ONCE FOR FREE copy of SANTA CRUZ TIMES, list of real estate snaps.

FOR SALE— Poultry Ranches.

FOR SALE—GET A HOME, DON'T PAY rent. $5 down and $10 a month. Prices $450 up per acre. Have a farm All your own. Go with us free. We start you in business in One week. Everything you need is there. One settler the first year sold 1800 ducks and chickens for holiday trade. If you ever raised chickens you can Double that at Neff Station. Inglewood Redondo car. Come and talk it over. HAWTHORNE ACRES CO., 411 S. Main, Room 220, Phones F4019, B'way 4623.

FOR SALE— $375. An acre 321 feet frontage. Free Water piped. Near car line. Fine sandy Loam soil. $20 cash and $10 monthly. EMIL FIRTH, 319 W. Fourth st., between Broadway and Hill. "You're safe at Firth's." 21

FOR SALE— A MODEL POULTRY RANCH. FULLY EQUIPPED. IN THE LAWNDALE POULTRY COLONY. A SNAP ON EASY TERMS. SEE OWNERS, E. L. HOPPER & SON, 402-3 LAUGHLIN BLDG. A1981, MAIN 244.

FOR SALE—POULTRY RANCH 1 ACRE, new 3-room house, brooder-house, feedhouse, barn, 20 chicken yards and houses, flowing artesian well, alfalfa patch, near large truck garden, plenty free range, incorporated town, 8 miles from Los Angeles; 4 Pacific Electric car lines, chickens, brooders, incubators, etc. A-1 snap, investigate. Address R, box 114, TIMES OFFICE. 16

FOR SALE—JOIN OUR COLONY AND OWN your own home in beautiful San Gabriel Valley; $10 down, $5 per month. Best location for poultry raising; also fruits, berries and vegetables; rich, sandy loam soil; no fog or mud. See ANNA L. PINKERTON, POULTRY EXPERT, 218 Lissner Bldg., between Fifth and Sixth, on Spring. Phone F4145. 16

FOR SALE—POULTRY RANCHES IN ESTablished, prosperous poultry colony; where all the conditions are right and prices are the lowest. Address INGLEWOOD WATER COMPANY, 340 Wilcox Bldg.

FOR SALE — OR EXCHANGE, CHICKEN ranches, 1 acre up. RAND, 428 Bryson Bldg. 14

FOR SALE— Suburban Property.

FOR SALE— ELYSIAN GARDEN, QUARTER ACRE LOTS. 15 minutes' ride on a 5 cent car line. $300 TO $400. including your sidewalks and domestic water piped to your lot, and an abundance of irrigation water. An ideal quiet home spot, away from the noise of the city but a few minutes' ride to business center of Los Angeles. Beautiful trees, shrubbery, etc. Just the place for the children. Adjoins beautiful Elysian Park. Only 5 lots left. CALIFORNIA HOME EXTENSION ASSOCIATION, ground floor Chamber of Commerce Bldg.

FOR SALE—RAMONA ACRES. ALHAMBRA. HOME SITES OF ONE ACRE. $1000 TO $15,000. EASY TERMS. One-fifth down, balance 6, 12, 18 and 24 months, 6 per cent. interest. Only 17 minutes from heart of Los Angeles. Every city convenience. A nice car ride. Most beautiful section in Los Angeles county. Call on the agent at the tract any day. Take Covina cars at Sixth and Main sts. 17

FOR SALE—15-ACRE FARM, HIGHLY IMproved, at station; unsurpassed location and scenery; abundance of oranges, figs, peaches, almonds, walnuts, choice grapes and berries, kitchen garden, alfalfa, lots of wood, new pumping plant, new, modern bungalow, 26x32, bath, toilet, good outhouses, cow, chickens, bees, etc.; in first-rate condition; will net $4000; fine for subdivision; liberal terms. JEROME TOY CO., 407 Chamber of Commerce Bldg., or E. MUNGER, Baldwin Park, Covina electric line. 21

FOR SALE— $375. AN ACRE 321 FEET FRONTAGE. FREE WATER PIPED, NEAR CAR LINE. $20 CASH AND $10 MONTHLY. EMIL FIRTH, 319 W. 4TH ST., between Broadway and Hill. "You're safe at Firth's."

FOR SALE—$200; ½-ACRE LOTS, LEVEL rich black land, near Los Angeles, on electric road, good for berries, vegetables, fruits, chickens; a family can raise all their food on their own land; plenty of irrigation water; free ride daily. Special free excursion every Tuesday, 10 a.m. T. WIESENDANGER, 207 S. Broadway. 21

FOR SALE—FREE RIDE. FREE RIDE. Wednesday, 10 a.m. to Hidalgo ave., from 207 S. Broadway, room 311. Fine residence lots, with large orange trees, on Hidalgo ave., 80 feet wide; the finest boulevard in Southern California. Don't miss this trip. T. WIESENDANGER, 207 S. Broadway, room 311.

FOR SALE—LOTS AND ACRES; 5-CENT fare, at end of Eagle Rock AVENUE, Garvanza (yellow) car line; easy terms; location picturesque, high and healthful; no adobe; no mud; easy payments. CRITES, MYERS & KULLI, at end of car line, or 207 S. Avenue 64.

FOR SALE—$800—$900—$600. The best lots for money in South Pasadena; gas, trees and climate; easy terms; good car service. RALPH M. WATSON, 431 Grant Bldg. A6467, Broadway 4575.

FOR SALE — OR EXCHANGE, WALNUT ranch, set solid to soft shell trees, 15-year-old, abundance water, located on Rivera blvd., fare 10 cents. TRADERS' EXCHANGE, 401 Merchants' Trust Bldg. 17

FOR SALE—PALOMAR ACRES. Fred Hoppe's subdivision; acres and ¼-acre lots for homes. 20 minutes from Huntington Bldg. Lots $250 and up. Easy terms. Free tickets at 120 STIMSON BLDG. 21

FOR SALE—COMPTON, 20 ACRES, FINE land, 4 room house, artesian well, take $1300 before March 20, cheap. HERRMAN, owner, Long Beach R. D. box 274. 18

FOR SALE—10 ACRES ONE MILE SOUTH of Arcadia on Santa Anita ave.; fine soil and abundance of water; will sell at a great sacrifice. Call 1053 W. 36TH. Phone 23694. 18

FOR SALE—LA CRESCENTA, HEALTHiest suburban location near L. A.; elevation 1500 to 2500 feet. SAM'L JACOBY & CO., 233 Huntington Bldg. 23

FOR SALE—5 ROOM COTTAGE, ½ ACRE, $1300, first house west 77th st. Take Strawberry Park car. 20

FOR SALE— Suburban Property.

EAGLE ROCK.

FOR SALE— EAGLE ROCK TOWNSITE. Adjacent to $17,000 bank building and adjoining the site of the Woman's Twentieth Century Club, we offer large, 50-foot, building lots for $425. Street work all in, water piped. Terms 10 per cent cash, balance $10 per month. "IT PAYS TO SEE US." EDWARDS & WINTERS COMPANY, 334 Laughlin Bldg. Main 3207, Home Ex. 767. H. S. Bourne, sole agent in Eagle Rock.

HOLLYWOOD— For Sale, Exchange or Rent.

FOR SALE— 1½-story, 8-room house, newly renovated; on one of the best streets in Hollywood; reduced to $3000; $500 cash, balance monthly; like rent.

New bungalow of 5 rooms, situated in foothills, overlooking entire valley. Very artistic, beautifully finished, and a bargain at $2250.

Nearly new cottage of 5 large rooms; large dining-room, has 6 large windows, 5-ft. paneled wainscoting, built-in buffet, buff brick fireplace in living-room, two large bedrooms, large bathroom finished in white enamel; cabinet kitchen, 2 porcelain laundry tubs, solid brass electric fixtures; gas and electricity; large lot, chicken corrals, stable, lawn and flowers; close to stores, schools and car line. Worth $4000; will take $3250; $1000 down, might take lots up to $1000.

Large lot, best residence section, reduced to $2400.

Lot north of Prospect, 60x150; $1400.

Many other bargains.

C. H. CHESTER, 329 Laughlin Bldg., 315 S. B'dway. Phone A5664. 16

FOR SALE— HOLLYWOOD THE BEAUTIFUL. Extending 3 miles along the foothills, overlooking the city, valley and ocean. Unexcelled winter and summer climate; elevation 400 feet; population 4000; excellent schools, churches and hotels; no saloons; Los Angeles city mail delivery. No finer residence suburb. Watch us grow! Why don't YOU come? We live at Hollywood and make a specialty of Hollywood property. See our photos and descriptions of over 100 Hollywood houses. Listings from owners solicited. Some snaps in lots and bungalows. We exchange for city and ranch property. C. H. LIPPINCOTT & CO., 315 Union Trust Bldg., Los Angeles. Members L. A. Realty Board and California State Realty Federation.

FOR SALE—CORNER LOT, 50x150, BEtween De Longpre and Hotel, east front; cheapest lot in Hollywood at $2600. 7 rooms, near in, at $4000. 8 rooms, large, east-front lot, heart of town, at $7500. Good lot west of Hotel, $900, on terms. CHANDLER & NORDHOLT, 431 Citizens' Bank Bldg., 3d and Main st.

FOR SALE—OR EXCHANGE— Modern seven-room bungalow, East Hollywood, near Santa Monica electric car line; corner lot, 50x150 feet; price $3600; mortgage $1600; will take good lot or lots for equity. ROBERT F. JONES, 614 Fay Bldg. 21

ALHAMBRA.

FOR SALE— HOMES AND RESIDENCE PLOTS. ALHAMBRA'S ADVANTAGES: The best of religious and educational. The finest water in the Southland. Electric lights and gas. On the best railroad and electric lines in Southern California. A climate that cannot be equaled. Inquire of any real estate dealer. "WATCH ALHAMBRA GROW."

FOR SALE—2 LOTS, CHEAP. OWNER 1614 Toberman st., Los Angeles. Phone West 589. 21

MONROVIA.

FOR SALE — LOTS 50x150, TWO BLOCKS from car, three blocks from school, city water, etc. Climate will cure your asthma, cough, rheumatism. Prices $100 up, $25 down, balance monthly. MACINTYRE ADV. CO., second floor, Times Bldg. 18

COVINA.

FOR SALE—16 ACRES FULL-GROWN ORange grove, two-thirds Valencias, balance Navels; ample water; good crop goes with ranch; a snap; $15,000. COVINA REALTY CO.

FOR SALE— Lemon and Orange Groves.

FOR SALE—ORANGE GROVES. Big exclusive list, right prices. No trade.

CLAREMONT—
$40,000—30 acres. Improvements cost $25,000. 8212.
$12,000—10-acre Valencia grove. 8214.
$23,000—22 acres, 8 to 12-year navels, double water rights, easy terms. Big snap. 8002.
$5500—5 acres navels. 4547.
$4700—5½ acres navels. 7961.
$11,500—10 acres, part navels, part Valencias. 8073.
$6000—5 acres navels. 8267.
$40,000—40 acres Valencias and navels. 8530.
$10,000—9 acres navels and Valencias. 8552.
$25,000—20¾ acres; 4 acres lemons; balance navel oranges. 8782.
$20,000—13 acres; 3 acres lemons; balance mostly navel oranges. 8683.
21½ acres navels and Valencias. Submit proposition. 8743.

POMONA—
$6000—5 acres, part oranges, part walnuts. 7964.
$3500—5 acres navels. 8084.
$5000—5 acres, part oranges, part deciduous. 8073.
$12,000—Nearly 21 acres, 5-year navels. 8838.
$8500—4 1-3 acres, mostly navels, some Valencias. 8962.

COVINA, GLENDORA AND CHARTER OAK.
$8000—7½-acre navel grove, some Valencias, at Covina. 8858.
$27,500—13 acres at Glendora, navels, Valencias, lemons. 8136.
$16,000—15-acre grove at Monrovia. 7925.
$20,000—10-acre Valencia grove, Charter Oak. 8734.
$4000—10 acres, part navels, part Valencias, Charter Oak. 8011.
Several choice orange groves in the La Verne and San Dimas section for sale.

UPLAND—
$25,000—Crop sold; 20 acres, Euclid ave. Last season's crop 5000 packed boxes. 8227.
$12,500—10 acres, Euclid ave.; 4 acres lemons, balance navel oranges. 7927.
$30,000—20 acres, part navel oranges, part lemons. 8253.
$15,000—One of the best lemon groves in Southern California. Last season's returns over $6000.

ONTARIO—
$4000—5 acres, 1 acre peaches, balance navel oranges. 8094.
$11,000—10 acres, navels and Valencias. Crop sold. 8062.
$6000—10 acres, 7-year navels. Crop sold. 8095.
$12,000—10 acres, part Valencias, part navels. 8084.
$13,500—10 acres, mostly navels, some Valencias. 8854.
Several groves at Rialto for sale.

In most of the above groves, the bulk of the crop is still on the trees. In some cases, the entire crop. Some have improvements, some have not. Write for full particulars, terms, etc., stating property number. Every man seeking a home in California should have my late booklet of Orange and Lemon Groves, Ranches and Pomona City Homes. J. A. FITCH, 371 W. Second st., near First National Bank, Pomona. 'Phones Black 16, Home 102.

FOR SALE— ORANGE AND LEMON GROVES. In 5, 10, 20 and 40-acre tracts. San Dimas, La Verne, Charter Oak, Covina and Upland districts. Recently we decided to remove our branch office, 204 Coulter Bldg., Los Angeles city, to our main office, Lordsburg, Cal. To any and all who are contemplating investing in the orange and lemon industry we respectfully ask you to either call, write or phone us. We are orange growers ourselves, having first embarked in this industry in Southern California year 1875 and have been almost continuously at it since. We make no mistakes in locating our clients. Sold through our office past year $800,000 or over, orange and lemon groves. The orange industry, remember leads all others in Southern California. W. T. MICHAEL & SON, Lordsburg, Cal. Residence Home 1043; office 1905.

FOR SALE—OR EXCHANGE—WE HAVE orange and lemon groves, alfalfa and walnut ranches, and raw land, located in one of the best districts in California, including Covina, Irwindale, Azusa, Glendora, Charter Oak, San Dimas, Lordsburg and La Verne, all sizes and conditions with prices to suit. Call, write or phone, HAZZARD & WELCH, Covina, Cal. Home Phone 54. 21

FOR SALE—OR EXCHANGE—20 ACRES orange land, 3½ miles west of Riverside, with water right. Will trade for property or take automobile or horse and buggy as part payment. DINGMAN'S STUDIO, 338½ South Spring st. 16

FOR SALE—LEMON AND ORANGE GROVE; could take cottage as part; terms; large crops. GEORGE JENSON, Covina, Cal. 17

FOR SALE— Beach Property.

FOR SALE—AT CATALINA ISLAND; SIX-room hard-finished cottage on Whitley ave., with pantry, bath and basement; completely furnished; lot 40x90, with flowers, fruit trees, etc.; 300-gallon tank for rain water; price $3250; small payment down and terms. Write A. M. SQUIRE, 302 Union Trust Bldg. 17

FOR SALE—LOT 42x162 FEET, WITH 2 5-room flats, chance to get pleasant home; small amount cash, balance easy payments. Price $2500. J. C. CONKLIN & CO., 142 Pier ave. 13

VENICE OF AMERICA.

FOR SALE—$1100 EQUITY IN 2 VENICE lots; will sell cheap; about $300 yet due, payable monthly. Address M, box 96, TIMES OFFICE. 18

FOR SALE— Beach Property.

SANTA MONICA.

FOR SALE—RESTAURANT, BEST PAYing one in Santa Monica, at a bargain. PURITAN RESTAURANT, 111 Utah, Santa Monica. 21

FOR EXCHANGE— Real Estate.

FOR EXCHANGE—SOME GOOD ONES. OUR EXCHANGE DEPARTMENT IS IN SHAPE TO MATCH ANY DEAL ANYWHERE EXCEPTING TRASH. WE CAN MAKE YOU A QUICK DEAL AND OUR AIM IS TO HAVE YOU FIND PROPERTY AS WE REPRESENT IT.

$65,000—CLEAR, A 2753-ACRE STOCK AND GRAIN RANCH, ONE OF THE FINEST IN CALIFORNIA, ABOUT 1400 ACRES IN GRAIN, ALL KINDS OF MACHINERY, COMBINED HARVESTER AND THRASHER, GOOD RANCH BUILDINGS, PLENTY SPRINGS AND STREAMS ON PLACE, 200 HEAD CATTLE, ABOUT 74 HORSES, 50 HEAD HOGS; WANT CITY.

$5000—CLEAR CASH VALUE; A1 PACKING-HOUSE, RIVERSIDE, WELL BUILT ON R. R. SWITCH, AND HAS STREET ALONGSIDE; LEASED 3 YEARS, $500 PER YEAR; LOT 100x150; WANT 7 OR 8-ROOM HOUSE; WEST OR NORTHWEST, AND ASSUME.

$20,000—CLEAR, 35 ACRES NEAR ANAHEIM; 20 ACRES WALNUTS, 11 YEARS; 6 ACRES APRICOTS, BALANCE FINE ORANGE LAND; NICE HOME AND OUTBUILDINGS; PLENTY WATER AND FINE FAMILY ORCHARD; WANT CITY; WILL ASSUME UP TO $10,000.

$18,000—CLEAR, CASH VALUE, A FINE LOT ON S. MAIN ST. NORTH OF 28TH, IMPROVEMENTS NOMINAL; HERE'S A CHANCE TO GET A RATTLING FINE PIECE OF BUSINESS PROPERTY, OWNER WANTS A RANCH, WALNUTS PREFERRED. WANTS IT RIVERA OR WHITTIER WAY.

$3000—CLEAR, A FINE APARTMENT LOT ON WEST 6TH ST., RUNS THROUGH FROM 6TH TO 5TH. WANT BUNGALOW AND MTG. BACK.

$7000—CLEAR, A 7-ROOM HOME, COMPLETELY FURNISHED AT OCEAN PARK, AND 4-ROOM COTTAGE, SANTA MONICA, $1000, AND 2 LOTS SAME PLACE, $3000—OR WILL EXCHANGE $3500 HOME ON LEOTI, THIS CITY, AND PUT IN OTHER PROPERTY FOR A MODERN 8-ROOM HOUSE, THIS CITY.

$6000—MORTGAGE $2250, RIGHT AT SOUTH PARK; 8-ROOM MODERN HOUSE; FINE LOT; 36 FINE FRUIT TREES; CHICKEN AND DUCK PENS, ETC.; WANT LOTS FOR EQUITY.

$18,000—CLEAR, CASH VALUE APARTMENT LOT, NOMINAL IMPROVEMENTS; WANT ORANGE GROVE UP TO $30,000, MUST HAVE GOOD BLDGS.

$9000—Mtg. $3150. STORE BLDG. AND ROOMS OVERHEAD, INCOME $90 PER MO. WANT SMALL RANCH.

$4000—CLEAR, STOCK IN COMMERCIAL BUSINESS CITY. THIS IS GOOD. WANT BUNGALOW IN WEST PART OF CITY. WILL PAY CASH DIFFERENCE.

CHOATE, JONES & STUMPF, 201-202 COLLINS BLDG., 213 W. THIRD ST. MAIN 285, HOME A2286.

FOR EXCHANGE— No inflated values considered. Submit propositions on cash basis only.
$26,000—Incumbrance $8000; Valencia and navel orange grove; fine location; good improvements; for Pomona, Pasadena or Long Beach. 8237.
$10,000—10 acres in Pomona, ripe for subdivision; 2 houses on property; want up to $4000 only in Orange City property, Orange county. 8238.
$4000—20 acres, good alfalfa land at Pomona; 5 acres in alfalfa, good stand; balance in oats; 4 7 to 10-inch wells; part only in well located Long Beach. 8232.
$2500—Incumbrance $1000; well located Pomona house and lot for Long Beach and assume. 8240.
$15,000—Incumbrance $6000, 10 years; improved orange grove; want well located Los Angeles vacant lot, suitable for apartment site, for equity. 8243.
$6000—Improved; well located, alfalfa ranch, Pomona, for income Los Angeles cottages, medium price. 8248.
$40,000—One of the best income orange groves in Pomona Valley; might consider Long Beach or Los Angeles. 8230.
$3725—Improved, 10-acre alfalfa ranch; want Northern California acreage. 8187.
$2000—Incumbrance $500; Pomona house and lot; want Oregon, near Cottage Grove only. 8186.
$6400—160 acres at Perris for Pasadena, Long Beach or Los Angeles. 8156.
Send for my late booklet full of bargains in orange groves, ranches and Pomona city homes. J. A. FITCH, 371 W. 2nd st., near First National Bank, Pomona. Phones—Black 16, Home 102.

FOR EXCHANGE— Eastern for California. No inflated values considered.
$8700—Incumbrance $1000, Pueblo, Colo., for improved bearing orange grove.
$4000—160 acres improved in Oklahoma wheat belt, for Southern California land or ranch.
$22,000—Minnesota income business property and farm.
$12,800—Clear; 640-acre Nebraska farm.
$50,000—Incumbrance $15,000; Minneapolis income business property.
$3500—Improved 6-acre Michigan fruit farm.
$60,000—Positively one of the best income stock farms in Virginia, near Richmond, well improved; will stand full investigation. Owner's advancing age, reason for sale; want first-class income property in or near Los Angeles on cash basis only.
Send for my late booklet full of bargains in orange groves, ranches and Pomona city homes. J. A. FITCH, 371 W. Second st., near First National Bank, Phones Black 16, Home 102, Pomona.

FOR EXCHANGE—FOR ORANGE RANCH, $5000 cash and 1-4 interest in good mining property, which has large bodies of milling ore in sight, and bonded to good people for $150,000; will pay expense of investigation if not found to be as represented. For further particulars address P, box 6, TIMES OFFICE. 18

FOR EXCHANGE— $8500—Ten acre orange grove, in full bearing, good 6-room house, barn, well, pumping plant; half mile north of Porterville; want Los Angeles. MAXON REALTY CO., 114-115 Stimson Bldg.

FOR EXCHANGE—AN EXCEPTIONALLY good 10 acre improved income property near Elmira, N. Y., $15,000; want Southern California. JONES & RYDER LAND CO., 218 WEST THIRD ST. 17

FOR EXCHANGE—INCOME BUSINESS PROPERTY FOR ORANGE GROVE, ALSO 6 ROOM COTTAGE OR DELICACY STORE AND RESTAURANT OR BOTH, FOR CHICKEN RANCH, J. L. PATTERSON, 240 DOUGLAS BLDG. 16

FOR EXCHANGE — 7-ACRE WALNUT ranch at Pico Station, 6-room house, and barn; plenty of water. Price $5000, clear; want 6-room cottage, southwest. PALMER & GOULD, 610 Grant Bldg. Phone F8240, Main 2742.

FOR EXCHANGE— I make a specialty of exchanging real estate, particularly California for eastern. Member L. A. Realty Board. C. W. CONWAY, 304-5 Bradbury Bldg.

FOR EXCHANGE—125 ACRES, 12 MILES north from Plaza, free water; some under cultivation; value about $10,000, clear; for good city; might assume. HENRY SIEMER, owner, 723 Madison ave.

FOR EXCHANGE— A-1 PROPERTY IN HOLLYWOOD for good foothill grove in San Gabriel Valley. FRANK L. FRARY, Room 6, Stanton Bldg., Pasadena. 18

FOR EXCHANGE—TWO MODERN 9-ROOM residences, each lot 50x160; Southwest; free and clear. Want small income, flat or business property. TRADERS' EXCHANGE, 401 Merchants' Trust Bldg. 20

FOR EXCHANGE—7-ROOM HOUSE AND LOT, PICO HEIGHTS; WANT 160 ACRES GOOD LAND, SAN JOAQUIN VALLEY, NOT OVER $25 PER ACRE. J. W. DOLAN CO., 309 GRANT BLDG. 17

FOR EXCHANGE—COLUMBUS, O., PROPerty, value about $6000, for grove or other property. B. E. GALLOWAY, general delivery. 16

FOR EXCHANGE—WE MAKE EXchanges of real property. Kindly note change of address from Byrne Bldg to 226-227 Security Bldg. DENNIS-GORDON CO.

FOR EXCHANGE—LAND IN KINGS OR Fresno Co.; 5-room cottage, stable and yard, fenced, all nicely painted; in first-class shape. Owner, P, box 65, TIMES OFFICE. 18

FOR EXCHANGE—FIVE ROOM MODERN southwest, $2500; mortgage $1250; want clear acreage, lot or automobile. Address S, box 34, TIMES OFFICE. 17

FOR EXCHANGE—40 ACRES, NEAR LINDSAY, TULARE COUNTY, FOR LOS ANGELES. ADDRESS O, BOX 68, TIMES OFFICE. 16

FOR EXCHANGE—PROMINENT BANK wishes to sell modern homes and realty whose owners failed to finish payments, at cost. Address N, box 122, TIMES OFFICE.

FOR EXCHANGE—FOR FURNITURE, ONE lot in good locality. Price $350. Address R, box 157, TIMES OFFICE. 16

FOR EXCHANGE—GOOD EQUITY, HOLLYwood lot, for diamond. Address O, box 122, TIMES OFFICE. 17

FOR EXCHANGE—$900 EQUITY IN A VENice canal lot for a small rooming-house. Address R, box 161, TIMES OFFICE. 17

FOR EXCHANGE—BEN WHITE WILL EXchange your property. 304 BRYSON BLDG., Second and Spring. Member L.A.R.B.

FOR EXCHANGE — IF YOU WANT TO buy, sell or exchange try REALTY EXCHANGE CO., 207½ S. Broadway. 21

FOR EXCHANGE— Real Estate.

FOR EXCHANGE—10 ACRES CHOICE ORange land for city lot, value $1500, SOUTH 1739. 18

FOR EXCHANGE—SIMPSON & CARTER—EXCHANGES EXCLUSIVELY. 635 H. W. HELLMAN BLDG.

FOR EXCHANGE—TULARE CO. PROPERTY FOR LOS ANGELES. ADDRESS O, BOX 69, TIMES OFFICE. 16

FOR EXCHANGE—LEAHY & SON, WILL exchange your property; large list, both city and country. 314-316 Severance Bldg.

FOR EXCHANGE—BARGAIN. WILL TAKE good lots and cash for my equity in S.W. See and make offer. 1656 W. 25TH ST. 15

FOR EXCHANGE—SOME CHOICE INCOME property, for good acreage. 309 WILCOX BLDG. 16

FOR EXCHANGE—TO MAKE EXCHANGES at cash values. See DAVID BARRY & CO., 211 to 216 Union Trust Bldg.

FOR SALE— Miscellaneous.

FOR SALE—ANTIQUITIES AND CURIOS. I'm still in possession of fine antique jewelry, silverware, rare old porcelain, laces and paintings, and many other valuable objects of art, which I am forced to sell very cheap at once. Call and see me at the well-advertised curio store, 649 W. WASHINGTON, near Figueroa st. 19

FOR SALE— DESKS FOR LESS. DESKS FOR LESS. Office furniture is our specialty. Don't buy before seeing our stock. L. A. DESK EXCHANGE, 135 N. Broadway, opposite The Times.

FOR SALE—DIAMOND. Two-karat stone, less than wholesale value. This stone is flawless and perfect color and will be sold to satisfy an indebtedness. Call 402 CITIZENS NATIONAL BANK BLDG. Phone A1255. 17

FOR SALE—COUNTY RIGHT ON EMBROIDering machine; best proposition in the United States; easy seller; big profit; secure your territory, while you can have your choice. L. A. INVENTION & INVESTMENT CO., 401-2 Pacific Electric Bldg. 17

FOR SALE — AT GREAT SACRIFICE, furniture and articles gathered by a private family from Europe and the East; an opportunity to furnish your house at great bargain; must be sold at once. No dealers. 1309 S. FLOWER ST., 10 to 4 daily. 17

FOR SALE—MEMBERSHIP IN GUN CLUB. 14 members, 60 acres in Orange county, highly improved with one ten-inch artesian well, two small wells, new house, fine stock, etc. Will sell cheap. S. M. STORER, San Pedro, Cal. 21

FOR SALE—NEW FURNITURE OF 4 ROOM flat of genuine mahogany, weathered oak, birdseye maple, brass bed, Vose piano, W. & W. sewing machine, gas range, etc., only $500. 863 E. 29TH ST. Take Griffith avenue car to door. 17

FOR SALE—NEW AND SECOND-HAND billiard and pool tables, bar fixtures of all kinds; easy payments. Send for catalogue THE BRUNSWICK-BALKE-COLLANDER CO., 221 E. Third st.

FOR SALE — DO YOU WANT A PAYING home with lawn, shade trees, flowers. $600 buys good furniture and lease, handsome 14-room residence, Flower st. near Pico. Terms. B4594. 18

FOR SALE—TO SELL BEFORE THE 25TH OF MARCH, 1908, machinery, tips, motor, safe, fixtures, etc. Property of the Italian Publishing Co. For information apply to MORRIS ORSATTI, 222 N. Spring st. 18

FOR SALE—350 SACKS IDAHO WHITE Rose potatoes, suitable for seed. In any quantity at 81c per 100. Also large variety of other kinds. WESTERN PRODUCE CO., L. A. Market, 3rd and Central. 21

FOR SALE—UNREDEEMED DIAMONDS, 1-4 carat to 3 carats and clusters, bargains for somebody. REID LOAN CO., 142 S. Broadway, suite 135. A1926. 19

FOR SALE—CHEAP; 150 TONS BARLEY hay, Rosedale ranch, W. Pico st. Take 16th st. car line, get off at Pico. Tel. West 3013. 18

FOR SALE—FULL DRESS SUIT, VALUE $75; size 38; reasonable; also white broadcloth opera coat, size 36. Address F, box 69, TIMES OFFICE. 17

FOR SALE—PLANET, JR., NO. 4 DRILL and cultivator, complete; used one season; price $8. 600 W. 35TH ST. Tel. South 941. 18

FOR SALE—DRY GUM STOVE WOOD, $9 per cord on place; also 2500 feet second-hand 15-inch pipe cheap. ADAMS RANCH, East and Hollenbeck ave.

FOR SALE — BARGAINS IN SAFES AND vault doors. THE CHENEY-WEST COMPANY, 316-18 S. Los Angeles st. A6681, Main 3682.

FOR SALE—WILL SELL AN ORIENTAL rug, very handsome, cost $225; will sell for less than half its cost. Apply 302 H. W. HELLMAN BLDG.

FOR SALE—DIAMONDS ON EASY TERMS. We deliver the goods on first payment. DIAMOND CREDIT CO., 424 S. Broadway. Room 408.

FOR SALE — TENTS AND AWNINGS. Tents new and second-hand, all sizes. WISE & DOWNIE, 106 E. Seventh st. F5206.

FOR SALE—FOUR VALUABLE OIL PAINTings by noted artists in fine gold frame; make appointments with H. C. KAESTNER. 322 S. Los Angeles st. Home A4152.

FOR SALE—FURNITURE OF A TEN ROOM house, close in, house rents for $35; rooms all full; will sell very reasonable if taken this week. 215 S. OLIVE. 17

FOR SALE—LARGE ICE BOX, SUITABLE for restaurant, butcher shop, grocery store, etc.; very cheap. BROADWAY BAR, 413 S. Broadway. 17

FOR SALE—LADY'S GRAY SUIT, LONG coat, $11; bargain. Address R, box 156, TIMES OFFICE. 16

FOR SALE—WHEELER & WILSON SEWing machine, $5; must sell. 2132 DOWNEY AVE. 16

FOR SALE—GOOD TWO-SEAT BUGGY, steel windmill, complete. 276 NEWLAND ST., Garvanza. Phone East 1115. 16

FOR SALE — SHOWCASES, CASH REGISters, store fixtures. We buy and sell. Home F2654. 214 E. FOURTH ST.

FOR SALE—SECOND-HAND WAREHOUSE scale, truck and electric coffee mill. ANDERSON, 212 N. Main.

FOR SALE—OFFICE FURNITURE IN GOOD shape, cheap; desks, typewriters, bookcases, etc. Address P, box 2, TIMES OFFICE. 18

FOR SALE—A MONTH'S TUITION IN L. A. Business College. Very reasonable. E3649. 16

FOR SALE — LARGE THREE-WHEEL fruit stand and horseradish machine. 1011½ SAN JULIAN. 16

FOR SALE—FULL MINING COURSE OF I. C. S. Apply 702 W. 10TH ST. Phone F3821. 16

FOR SALE—SODA FOUNTAIN (MIRROR style,) in fine condition; cheap. Address 344 SOUTH MAIN ST. 16

FOR SALE—COMPLETE WINDMILL OUTfit, $35; another, $48. DEMMITT COMPANY, 130 North Main, upstairs. 17

FOR SALE—WANTED TO BUY GUM WOOD in the stump. GIAMGASTIANI FUEL CO., 428 Aliso st. 22

FOR SALE — 8-FOOT MISSION FINISH showcase, good as new. Apply 452 S. BROADWAY. 18

FOR SALE—LARGE PLATFORM WAREhouse scale, weighing 2000 lbs.; good condition. Apply 452 S. Broadway. 18

FOR SALE — FIRE-PROOF SAFE; A BARgain. Call at 409 E. SECOND ST.

FOR SALE—CHEAP, NEW VARNISHED doors. Call A4080. 17

FOR SALE—DEEP WELL PUMP, 10 H. P. steam engine. Inquire 507 TURNER ST. 20

FOR SALE — A SECOND-HAND SAFE; A bargain. ANDERSON, 212 N. Main.

FOR SALE— Furniture.

FOR SALE—MOST OF FURNITURE OF ten-room house; a bargain for $300; roomers more than pay expenses; splendid location; rent $55 month, including water; basement and chicken yard. 1131 S. HILL ST. 16

FOR SALE — WE RENT OFFICE DESKS and chairs, etc., and give option to apply rent or purchase at lowest prices. L. A. DESK EXCHANGE, 165 N. Broadway. Tel. A2055, Main 2705.

FOR SALE—FURNITURE AND 3 YEARS' lease of 12 apartments of which 8 completely furnished. Price $1000; rent $85 a month. A. MALLORY, room 311, 207 S. Broadway.

FOR SALE—FURNITURE OF FIVE-ROOM cottage, also 6 months' rent included. All for $200. Apply at N.W. cor. 41TH and HALLDALE. 16

FOR SALE—FURNITURE OF TWO ROOMS, light housekeeping, also three-burner self-generator gasoline stove. 768 MAPLE AVE., in rear. 16

FOR SALE—FURNITURE, 5 ROOMS COMplete, a snap, $125, place can be rented, $17.50; walking distance. 217 W. 11TH ST. 20

FOR SALE—NEW DAVENPORT SOFA BED, $15, cost $45; gas range; other fine furniture of all kinds cheap. Leaving city. HOME PHONE 59278. 16

FOR SALE—ROLL-TOP DESK AND CHAIR, cheap, or would rent to right parties; also several rotary chairs. Call at 1114 S. MAIN, in rear.

FOR SALE — LARGE ASSORTMENT OF new and second-hand goods; lowest prices. JAMES COLGAN & CO., 713-15 S. Spring st.

FOR SALE—FURNITURE SIX ROOMS, modern cottage to rent, chicken corral, large yard; 11th st.; bargain. MAIN 3682. 17

FOR SALE—AT A BARGAIN; FURNITURE for 6 rooms, almost new. Call at 1023 W. 22ND ST., soon. 16

FOR SALE—MATTRESSES AND COUCHES. Our own make; bargains in wardrobe couches, also iron beds. 719 W. SEVENTH ST.

FOR SALE— Furniture.

FOR SALE—SACRIFICE SALE. PRIVATE. My rare and beautiful Oriental rugs and mahogany furniture, including all household furnishings; must be sold Monday, Tuesday and Wednesday this week. No dealers admitted. Come early. 1124 ELDEN AVE. Pico or W. 9th st. car. 15

FOR SALE—SKEELS BROS., 811 S. MAIN st., have a few special bargains to offer.
Golden oak dining table, 6 ft., $8.75.
Oak pedestal dining table, 6 ft., $12.
5 ft. oak table, $4.50.
Box seat dining chairs, leather seat, $2.
Good second odd chairs, from 35c to 75c.
Arm rockers, oak and mahogany finish, $1 and $2.
Good sewing rockers from $1 to $2.
New iron beds at cost, from $4.75 to $12.
Second-hand iron beds, $1.50 to $3.
Good iron bed mattress and spring, $4.50.
Good second springs, $1 to $2.50.
Good second mattresses, $1 to $3.
Combination oak finish dresser, $7.
Other dressers from $5.50 to $15.
STOVES AND RANGES.
We connect and guarantee all our stoves.
Good Reliable and Jewel gas ranges, $15.
New Jewel gas range, $11.50.
Cook stoves from $4 to $12.
Steel ranges from $15 to $35.
Call and look at our line before you buy.
SKEELS BROS., 811 S. Main. 17

FOR SALE—PRIVATE SALE OF ALL kinds of household goods at 1314 ORANGE ST. Sale will open Tuesday, March 17, at 10 o'clock, and will continue 3 days.
Large body brussels rug, 12x15, at ½ price.
New Axminster rug, 9x12, greatly reduced.
Several tapestry rugs, 9x12, underpriced.
Mission library furniture; also beautiful bookcase.
Mission dining set; also golden oak sideboard.
Portieres and lace curtains; pictures, parlor furniture.
25 cloth-bound volumes, Encyclopedia Britannica.
Bedroom sets, both new and antique.
Gas range, refrigerator, kitchen utensils, dishes, bedding, sheets.
All MUST be sold. 17

FOR SALE—$150, WALNUT BEDROOM SET and box mattress, $25; $22 new refrigerator, $10; $12 new toilet set, a beauty, $6; $10 lamp, $4; $26 new gas range, $10; $18 good as new mantle, folding bed, $7; $15 new chiffonier, $10; $20 oak secretary, $8; trunks, go-carts and entire stock cheap, closing out. 700 W. 6TH. 18

FOR SALE—ON TIME PAYMENTS, FURniture, stoves, carpets, rugs and household goods. Also roll and flat-top desks. We will furnish your home or office complete. You can get as little as you want or as much as you want. OVERELL'S, 780, 782, 784, 786 and 788 S. Main st. THE BIG STORE.

FOR SALE—GAS RANGES, FOLDING BEDS, rugs and furniture cheap. 787 S. GRAND.

BUSINESS CHANCES— Miscellaneous.

DELICACY, HOME BAKERY, FINE LOCAtion, trade splendid; location good; opportunity to step into a fine paying business, average over $30 a day; step lively. WILLIS, 329 E. 12th st. 17

FOR SALE—¼ INTEREST IN PLUMBING and gas range business, $500; established 5 years. You get your money's worth and good position. Address S, box 130, TIMES OFFICE. 18

FOR SALE—NO COMPETITION, CORNER stationery, confectionery and cigars, with ice cream and soft drinks, laundry agency and news stand; rent $15 per month; with lease. Owner, 12TH and OLIVE. 18

FOR SALE—½ INTEREST IN OLD ESTABlished transfer business, two wagons, four horses, netted $180 last month; retiring partner must go back east. See WHITE & ANDERSON, 301 Delta Bldg. F3667. 17

FOR SALE — SMALL LUMBER YARD, prominent street; good lease; small rent; will invoice; just right for two men. Address J, box 14, TIMES OFFICE. 20

RACKET STORE, ONLY ONE IN SPLENdid town, invoice $4500, a paying proposition, owner wants outside work. H. B. SMITH, Watsonville, Cal. 17

FANCY GROCERY AND CIGAR STORE, right here in the big rush; owner wants partner to assist him in running the store; sell half, $350. See PHOENIX, 202 Grant Bldg. 18

WANTED — A COMPETENT, ENERGETIC man to take management of business in Los Angeles; the best on the market; must have some cash. Address S, box 28, TIMES OFFICE. 17

LIFE INCOME; HOME AND CASH GROcery, 5 rooms, lot 50x136; no soliciting; growing neighborhood; $2500 cash. 1409 W. 36TH.

FOR SALE—A ONE-CHAIR BARBER SHOP in small town, good business; no competition. Address A. M. THOMAS, Coachella, Cal. 19

FOR SALE—OR TRADE, ONE OF THE best layouts in the bakery line on South Main street; small amount of money required. Call at once at 2606 S. MAIN ST. 18

WE MAKE A SPECIALTY OF SELLING business chances. Investigate our bargains. C. W. CONWAY, 304-5 Bradbury Bldg. Member Los Angeles Realty Board.

FOR SALE—HARDWARE, TINNING AND plumbing business in good town; invoice about $2500; no trade. Address P, box 134, TIMES OFFICE. 16

FOR SALE—FEED AND SALE STABLE AND 5-room cottage; good lease and reasonable rent; party leaving city. Call 1627 S. SAN PEDRO ST., $250.

FOR SALE—DRESSMAKING ESTABLISHment, consisting of furniture of 6 rooms, good location and fine trade. 318½ W. SIXTH ST. 22

RESTAURANT FOR SALE, 619 CENTRAL ave., across from power-house; parties cannot agree; will sell cheap. Address S, box 150, TIMES OFFICE. 16

MEAT MARKETS FOR SALE, DOING A fine trade. RETAIL BUTCHERS' BOARD OF TRADE, 236½ S. Broadway, room 202.

HOME BAKERY AND GROCERY FOR sale, suburban town, 400 loaves daily; brick oven, fine trade; cheap. 236½ S. BROADWAY, room 202. 16

FOR SALE — CHEAP, BEST SHOOTING gallery in city, will exchange for equity in lot or house and lot. ANGELUS REALTY CO., 428 S. Broadway. 18

RESTAURANT AND LUNCH WAGON FOR sale on account I am called East. Will sell at a reasonable price. Address O, box 12, TIMES OFFICE. 16

FOR SALE—RESTAURANT AND DELICAtessen at a bargain; also soda fountain, good cash business and low rent. Must sell on account of sickness. 1413 W. PICO. 16

CASH GROCERY GOING EXCELLENT business, worth about $1600; can reduce stock if desired. If you want a fine business, see me. Address P. O. box 1132, CITY. 16

FOR SALE — MOFFATT'S FAMOUS APIaries in San Fernando Mountains; bees in good condition; bargain. 815 RAMONA AVE. 16

FOR SALE—GOOD LIVERY BUSINESS, INcluding barn and lot; this will bear investigation. Inquire of owner. BURT HOUGH, 120 S. Comstock ave., Whittier, Cal. 16

$5000 INVESTMENT FOR SALE, GUARantee 20 per cent. dividends yearly. C. ALVIN, 1204 Call Bldg., San Francisco.

DRUG STORE, MUST BE SOLD AT SACRIfice account of illness. Address R, box 41, TIMES OFFICE. 16

BUSINESS MEN BE WISE. PANAMA AND felt hats cleaned and blocked by experts 50c up. FACTORY, 214 N. Broadway.

DELICATESSEN AND GROCERY STORE for sale; low rent; living rooms; sales all cash. 236½ S. BROADWAY, room 202. 16

FOR SALE — 2-CHAIR BARBER SHOP; good trade; only $450, if sold in 10 days. 139 E. SECOND, Pomona, Cal. 18

CIGAR AND NEWS STAND IN LARGE hotel, right here in center; sacrifice $425. See PHOENIX, 202 Grant Bldg. 17

FOR SALE—LAUNDRY ROUTE, CHEAP. Address ROOM 51, Waterville, Seventh and Maple. 16

FOR SALE—OR EXCHANGE, GOOD PAYing corner grocery, bargain. Call at 1644 W. JEFFERSON. 20

FOR SALE—SUPERB LOCATION FOR LUMber yard. Address S, box 8, TIMES OFFICE. 16

FOR SALE — SMALL STORE, OPPOSITE school—confectionery, lunch, groceries. 229 W. 16TH ST. 16

FOR SALE — GROCERY, STEADY CASH trade; cash sales daily from $17 to $25; price $500. 3507 CENTRAL. 17

FOR SALE—ESTABLISHED PAYING TEA and coffee route. Apply SPARRS, 114 East Market. 16

IF YOU WANT A GROCERY STORE SEE the RETAIL GROCERS' ASSOCIATION, 236½ S. Broadway, room 202. 16

IF YOU WANT TO OPEN A GROCERY OR butcher shop call at 236½ S. BROADWAY, room 202. 16

FOR SALE—GOOD GROCERY BUSINESS AT Ocean Park. For information address BOX 644, Ocean Park. 17

FOR SALE—GROCERY, TOBACCO, CIGARS, notion store. 2626 SAN PEDRO ST. 17

FOR SALE—SMALL PRICE, FRUIT STORE. 811 W. THIRD. Sickness cause selling. 16

FOR SALE—CHEAP; THE PALACE LUNCH room on the Pike, Long Beach, Cal. 20

FOR SALE—A PAYING PLANING MILL. Address S, box 9, TIMES OFFICE. 16

BUSINESS CHANCES— Miscellaneous.

CONTRACT MANUFACTURING— Modern Equipment. Modern Methods. We do difficult die making, stamping, drawing and forming in any kind of metal, gear cutting of all kinds, make special tools and machines, do drafting, pattern making and light manufacturing. We can make a model of your invention or a full-sized machine to demonstrate its practicability in large or small quantities. LET US MAKE YOU AN ESTIMATE. If you have been unable to get your work done elsewhere we can do it for you. MODERN MANUFACTURING CO., Orange, Cal.

BUSINESS OPPORTUNITY. AN OLD ESTablished general mercantile business, close in. A partner is desired to take an interest in the business who can manage the business. To such a person extra inducements will be extended. And an opportunity is open here that has no comparison in Los Angeles. This business is incorporated. Has about $25,000 stock of goods. Did $90,000 worth of business last year. And business improving, and can be doubled within a year with the right man in the management. Will stand closest investigation. Please call at 530 I. W. HELLMAN BLDG., 4th and Main, for full particulars. 16

AN EASTERN CORPORATION, OWNER OF EXTENSIVE CITY LOTS IN CALIFORNIA, WOULD LIKE A LOCAL REPRESENTATIVE WHO CAN TAKE CHARGE OF THE CONSTRUCTION OF 25 TO 50 SMALL HOUSES, TO BE FINISHED BY SEPTEMBER. $5000 BOND REQUIRED. ADDRESS C. E. H., 530 H. W. HELLMAN BLDG. 18

FOR SALE—WE ARE ON THE GROUND floor. Groceries, $300 to $20,000. Markets, $150 to $17,000. Confectioneries, $250 to $3500. Bakery, $625 to $2500. Hardware, $1200 to $8000. Will exchange. JONES & RYDER LAND CO., 218 West Third st. 16

SPECIAL BUSINESS OPENING OFFERED to trustworthy gentleman with several hundred dollars cash and really sincere in wishing to associate himself in old-established up-to-date general renting and general brokerage and general fire insurance business. Don't bother to call unless you are ready to get down to business and investigate this rare opening in next block. Particulars, see PHOENIX, 202 and 204 Grant Bldg. 20

CAPITAL FOR MERITORIOUS ENTERprises, savings bank accounts bought, rated notes discounted, stocks and bonds bought, exchanged and underwritten, real estate, mining, milling, oil, irrigating, electrical, transportation, eucalyptus tree growing and industrial enterprises financed. SCHLEY & SCHROEDER, 413-14 Stimson Blk., Los Angeles, Cal. 19

WANTED—$20,000 TO CONTINUE DEVELopment on a Mexican mine for which will give an interest in the property; no debts; can make deed for such interest here; this is a bona fide clean-cut proposition from which certain and large returns are assured to the right party; liberal arrangements will be made; do not answer unless you have the ready cash. Address MEX., box 160, Times Office. 16

GENERAL MERCHANDISE STORE, GOOD opportunity for a live man in growing farming district near Los Angeles. Address O, box 290, TIMES OFFICE. 18

GROCERY FOR SALE; A BARGAIN; $1050. fine location, new stock, cheap rent; six blocks to other stores. Corner W. 57TH and LUCAS AVE. 17

FOR SALE—BY OWNER, GOOD CORNER store, groceries, fruits, ice cream, soft drinks; tobacco, hardware and notions; a good room and chance for meat market; cheap rent, long lease, living rooms, all cash trade; call any time and investigate. Open Sundays, price about $1800. 1518 SAN PEDRO ST.; no agents. Established 15 years. 18

A SNAP, RESTAURANT, LUNCH COUNTer, tables, double French range, hot water tank, coffee urn, plenty of dishes; meals 20 cents and up. Rent $15. Will sell ½ interest. Price $150. 1434 SAN FERNANDO ST. 18

FOR SALE—AN OLD-ESTABLISHED LAUNdry route with first-class laundry. Address TT, box 11, TIMES OFFICE.

WANTED—PARTY WITH ONE THOUSAND or more to join syndicate for purchase of 40 acres, ripe for subdivision into HALF-ACRE bungalow lots. Sure to double money. Address O, box 86, TIMES OFFICE. 19

WANTED—GENTLEMAN CAPABLE OF managing and understanding wall paper business to join advertiser in taking over established business; capital required $5000 to $10,000; or will consider good income real estate for interest. Address N N, box 3, TIMES OFFICE. 17

LADY WELL EXPERIENCED IN CLEANing and dyeing business would like gentleman partner to go in same with small capital. Only those meaning business need apply, experience not necessary. PHONE BROADWAY 2728. 16

WANTED—MAN WITH $4000 TO ACT AS treasurer for incorporation, can show where same can be doubled quickly and permanent income secured, personal interview only, references exchanged. Address V, box 13, TIMES OFFICE. 16

$600 BUYS RESTAURANT, THAT'S A money maker, seats 45, lunch counter and tables; fully equipped; good steady long established trade. For a quick sale I will give 2 months rent free. This offer good for this week only. 313 EAST FIFTH. 17

FOR SALE — WELL ESTABLISHED AND equipped advertising dental parlors on one of the best business streets in city, cheap if taken at once. Address or call 430 S. BROADWAY, rooms 412-413 Bumiller Bldg., L. A., Cal. 17

WANTED — GENTLEMAN CAPABLE OF managing and understanding wall paper business, to join advertiser in taking over established business; capital required, $5000 to $10,000; references given and expected. Address N, box 3, TIMES OFFICE. 16

FOR SALE—THE BEST AND SUREST BUSiness opportunity offered in Southern California is a poultry ranch in Inglewood Poultry Colony. This is no experiment; it is an accomplished fact. Address INGLEWOOD WATER CO., 340 Wilcox Bldg.

BREAD BAKERY IS BEING BUILT ON cor. W. Jefferson and Kansas st.; any one interested in buying bread at wholesale or having bread made to order, please communicate with EMIL REINHARDT, 1288 W. Jefferson st., Los Angeles. 18

FOR SALE—PART INTEREST IN FIRST-class stationery, printing and engraving business; excellent location; long lease; beautiful store and fine prospects; a thoroughly honest, profitable investment. Address A A, box 158, TIMES OFFICE. 16

BEST AMUSEMENT BUSINESS IN CITY; will pay 75 per cent.; wil take $2000 cash, balance deferred payments; inventory double price asked; lease; best location; full investigation; must sell, account health. Address J, box 13, TIMES OFFICE. 21

$650 BUYS THE BEST GROCERY EVER advertised; combination show cases, Turney refrigerator and computing scales; rent $20, including 5 living-rooms and barn; compelled to sacrifice on account of going home. 5723 CENTRAL AVE. 16

FOR SALE — LUNCHROOM, WHOLE OR half interest, too much for one, would suit 2 ladies or man and wife, cheap for cash; or terms; long lease. Call at THE WAFFLE HOUSE, Auditorium, Marine Pier, Ocean Park. 16

FOR SALE— BAKERY, close in, on Central ave.; fine fixtures; rent $35 per month; price $550. This place must be seen to be appreciated. WILLIAM HEMPHILL, 452½ S. Broadway, rooms 18 and 19. 15

$850—BAKERY AND CONFECTIONERY IN country town, business averages $15 per day; rent $12 month, long lease. Fine place for baker and wife. Complete fixtures, brick oven, tables, carbonator, in use six months. Must sell for good reasons. Address T, box 52, TIMES OFFICE. 21

WANTED—EXPERIENCED DELICATESSEN man to buy ½ interest in delicatessen and lunch room, and manage same, very little money required; fine location and a good opportunity for the right man. Address T, box 182, TIMES OFFICE. 19

FOR SALE — LARGE MEAT MARKET DOing business $2000 monthly; can be increased; choice location; long lease; transfer point; close in; best market on street. Apply at MARKET, 1117 Central ave. 16

FOR SALE—BLACKSMITH SHOP; FINE business chance, realty, shop, cottage and business; only shop in growing town; choice location; terms. Address C. S. VAILE, Claremont, Cal. 18

BAKERY AND DELICATESSEN; FURNIture, fixtures, machinery, $1500; with building, $2600; two-thirds value; fine location and business. F. L. RICHARDS, 1152 Fourth st., San Diego, Cal. 17

FOR SALE—GROCERY AND MEAT MARket; will sell separate; both doing good business; good location, cheap rent. Must sacrifice on grocery. Address N, box 120, TIMES OFFICE. 17

FOR SALE—GROCERY IN LONG BEACH at invoice; price about $1750; cash trade about $35 per day; living-room in connection; rent reasonable; will sell for cash only. WM. OPPERMANN, 502 Pine ave. 17

IF YOU WANT A SNAP IN A NICE UP-to-date cigar, news and confectionery store; good location; nice fixtures; in fine running order and a money-maker; don't miss this [illegible]

BUSINESS CHANCES— Miscellaneous.

$325 SECURES ½ INTEREST [illegible] office business [illegible] must be a hustler [illegible] and I will do the outside work. [illegible] STIMSON BLDG.

BARBER SHOP, A SNAP [illegible] rent, four years' lease [illegible] ance monthly payments [illegible] cents. 115 E. 5TH ST. [illegible]

FOR SALE—LIGHT [illegible] BOWER, 146 N. Main st.

SWAPS— All Sorts. Big and Little.

FOR EXCHANGE — [illegible] stock in cattle and timber lands [illegible] this company owns [illegible] lands, all free from incumbrance [illegible] $20 per share; will exchange for California property and assume [illegible] CHANGE, 401 Merchants' Trust [illegible]

FOR EXCHANGE — WILL [illegible] teopathic treatments for [illegible] musical instruments for [illegible] No. 1 Diston cornet [illegible] Main 7312, B3073.

FOR EXCHANGE—FROM [illegible] worth of imported bric-a-brac [illegible] real estate; might consider [illegible] What have you to offer? Address [illegible] TIMES OFFICE.

FOR EXCHANGE—MARKETABLE [illegible] ities at market value for [illegible] in 5 or 6-room cottage [illegible] preferred. Address T, box 6 [illegible] FICE.

FOR EXCHANGE—HALF [illegible] some cash in good paying [illegible] for equity in bungalow or [illegible] $2500. Address T, box 76, TIMES [illegible]

FOR EXCHANGE—AUTO [illegible] able tonneau, in good shape [illegible] monds for lot up to $1100. [illegible] BLDG.

FOR EXCHANGE—FINE [illegible] watch and chain. Want [illegible] gun. A3027.

FOR EXCHANGE—FINE [illegible] and cash for old broken [illegible] HOME E 5278.

FOR EXCHANGE—BEACH [illegible] for furniture, typewriter or [illegible] ERANCE BLDG.

MONEY TO LOAN— In Sums to Suit.

LOANS NEGOTIATED [illegible] RATES OF INTEREST [illegible] REAL ESTATE. WM. S. [illegible] S. MAIN ST.

MONEY LOANED DIAMONDS [illegible] pianos, mortgages, [illegible] loans a specialty. Loan [illegible] est rates, prompt; private [illegible] ences; established 5 years. [illegible] 142 S. Broadway, suite 135. [illegible]

MONEY LOANED ON [illegible] TRACTS, FURNITURE, [illegible] live stock, rooming-house, etc. [illegible] side; no delay; lowest rates [illegible] venient; confidential. [illegible] Bldg., corner Second and [illegible] A7351, Main 3641.

TO LOAN—MONEY. MONEY LOANED ON [illegible] CLOSE IN IMPROVED REAL [illegible] L. R. CONKLIN, WITH [illegible] FORD, 115 W. FOURTH ST. [illegible] L. T. BRADFORD

TO LOAN—$20,000. Can make quick loans in [illegible] to $5000 if security is [illegible] at 3 to 1 valuation. A. R. WARMINGTON, 310 Collins Bldg. 17

MONEY LOANED SALARIED PEOPLE [illegible] others without security [illegible] offices in 63 principal cities [illegible] money by getting my terms [illegible] MAN, 405 Mason Bldg. [illegible]

WE HAVE MONEY TO LOAN [illegible] $1000, $2000, $3000, [illegible] city property, 2 or 3 years [illegible] per cent. of reasonable value [illegible] BRIGGS, 501 Union Trust Bldg.

BRING IN YOUR PLANS [illegible] loans. I can make 6 per cent [illegible] on building loans now. [illegible] CHANTS MORTGAGE CO., [illegible] izens National Bank Bldg.

MONEY TO LOAN— $200 to $20,000 to loan [illegible] other good securities at [illegible] lished 1886. LEE A. M'CONNELL [illegible] 312 Douglas Bldg.

WHY GO TO PAWNBROKERS [illegible] more money on diamonds [illegible] silverware, than all others [illegible] Private ladies' rooms. [illegible] MERCE BLDG.

TO LOAN— $1000 TO $100,000 [illegible] ROBT. MITCHELL CO., [illegible] Le Grand Betts [illegible]

MONEY LOANED ON [illegible] elry. Liberal loans [illegible] courtesy extended [illegible] BRYSON CO., 322 Lissner Bldg. [illegible]

TO LOAN—PRIVATE MONEY [illegible] per cent. By the old-established firm of [illegible] BRADSHAW BROS., room 20 [illegible]

MONEY LOANED ON DIAMONDS [illegible] ca, jewelry. [illegible]

MONEY LOANED SALARIED [illegible] without security [illegible] stocks, bonds and [illegible] CHANGE, 321 Byrne Bldg. [illegible]

MONEY ON DIAMONDS [illegible] pianos. Strictly confidential [illegible] treatment if we do business [illegible] MUSSER, 413 O. T. Johnson Bldg. [illegible]

MONEY TO LOAN—ON REAL [illegible] Large amounts at [illegible] NER & CO., 216 L. A. Trust Bldg. [illegible] and Spring sts. [illegible]

MONEY TO LOAN—WANTED [illegible] CHASE SAVINGS BANK ACCOUNTS [illegible] THEIR FACE AND INTEREST [illegible] R R, BOX 137, TIMES OFFICE.

WANTED—APPLICATIONS FOR [illegible] GOOD LOANS ON CLOSE IN [illegible] PROPERTY UP TO $600 [illegible] NET. J. W. DOLAN CO., [illegible] BLDG.

MONEY TO LOAN—PRIVATE [illegible] 7 to 8 per cent. By the old-established firm of [illegible] BROS., Room 20, Bradbury Bldg. [illegible]

MONEY TO LOAN IN [illegible] up on first mortgage [illegible] Hours 1 to 4 p.m.

MONEY LOANED ON DIAMONDS [illegible] ry, pianos, furniture [illegible] lowest rates, etc. T. A. [illegible] Chamber of Commerce [illegible]

TO LOAN—$100 TO $50,000 [illegible] no delays, mortgages [illegible] TAYLOR, 217 Byrne Bldg. [illegible]

LOANS ON SALARIED [illegible] tels, rooming-houses, [illegible] LOAN CO., 214 Citz. Natl. Bank [illegible]

TO LOAN—$50,000 [illegible] jewelry, 2 and 3 per [illegible] Confidential. SCHEPP [illegible] bank. 444 S. Broadway [illegible]

WE CAN SECURE [illegible] city or ranch property [illegible] ACKERLY COMPANY [illegible] Phone F2966.

LIFE INSURANCE POLICIES [illegible] Call 1 to 3, L. P. VAN [illegible] Grosse Bldg.

TO LOAN—$4000 WILL [illegible] more Main 3541. CLARK [illegible] Trust Bldg.

LOANS TO SALARIED PEOPLE [illegible] SOUTHERN CREDIT CO. [illegible]

PRIVATE MONEY [illegible] 7 and 8 per cent. [illegible] on real estate.

CASH FOR SAVINGS BANK [illegible] MATTHEWS & MATTHEWS [illegible] 402 Douglas Bldg. [illegible]

MONEY LOANED ON SALARY [illegible] AND CHATTELS [illegible] CIFIC LOAN CO. [illegible]

MONEY LOANED ON DIAMONDS [illegible] furniture [illegible] CO., Inc. [illegible]

E. W. POINDEXTER [illegible] loans [illegible]

SALARIED PEOPLE LOANED [illegible] Hellman Bldg. [illegible]

PRIVATE MONEY [illegible] amount [illegible]

MONEY LOANED [illegible]

MONEY LOANED [illegible] chattels [illegible] National Bank Bldg. [illegible]

TO LOAN [illegible] estate [illegible] Broadway, room 25. [illegible]

LOANS ON Real Estate. [illegible]

MONEY LOANED [illegible]

Classified Liners.

MONEY TO LOAN—
In Sums to Suit.

THE KEY TO SUCCESS IS READY MONEY. ... and will loan it to you at a ... quickly and without publicity ... FURNITURE, PIANO, HORSES ... other personal property, without taking them from your possession ... as long as needed, with the option of ... before due and stopping the interest ... from $10 upward.

... If you need any money, and we ... convince you that our methods are right ...

... a.m. to 4 p.m. Monday and Saturday until 9 p.m.
FIDELITY LOAN CO.,
122 MASON BLDG.,
corner Fourth and Broadway.
F7431; Broadway 1571.

LOAN—MONEY ON CITY PROPERTY AT CURRENT RATES. PROMPT ATTENTION. WE ARE PRINCIPALS.
... INVESTMENT COMPANY.
101-2 Security Bldg.

... TO LOAN—OUR RATES ... on furniture, pianos, storage receipts, etc., are the lowest ever offered; ... following payments pay both interest and principal ... deducted from ... Special rebates for advance payment ... courtesy given. All business confidential. Private interview rooms. GERMAN-AMERICAN LOAN CO., ... Delta Bldg. ... S. Spring st. ... a.m. to 5 p.m. Monday and Saturday ... p.m.

MONEY LOANED ON REAL ESTATE.
JONES & RYDER LAND CO.,
... West Third st.,
... on improved and vacant property; ... building loan, 1 and 3 years, at 7 per cent.
Mortgages bought.

... our own funds and make prompt ... and liberal valuations. 17

MONEY TO LOAN ON REAL ESTATE ... any sum wanted at current ... rate of interest. Bring in your ... I can act quick, will ... save you time and trouble. Mortgages bought. Country loans made.
DOLPH T. MITCHEL,
... Citizens National Bank Bldg.
Third and Main. 16

MONEY TO LOAN—IF YOU WANT TO LOAN ... BORROW MONEY AT CURRENT ... SEE LOAN DEPARTMENT.
MINES & FARISH, 315 S. HILL.

$50,000 TO LOAN ... LOAN DEPARTMENT.
... ANGELES INVESTMENT CO., ... Main 1268.

MONEY TO LOAN ON REAL ESTATE ...

MONEY TO LOAN—IF YOU HAVE GOOD ...

EDWARD D. SILENT & CO., 215 W. SECOND ST.

MONEY WANTED—
On Collaterals.

MONEY WANTED—
On Collaterals.

MONEY WANTED—
These are eight per cent., three year loans, and our loans have been safe to every client for the last twenty-two years. These are absolutely gilt-edged mortgages:

$ 500	Cottage and lot	$ 1,500
1,000	Corner, two houses, worth	4,000
1,000	Cottage and lot, worth	2,600
1,200	6-room house, worth	3,000
2,200	6-room cottage, S.W., worth	3,000
2,500	10-acre navel orchard, worth	10,000
2,000	6-room house, worth	7,000
4,000	Wilshire section, worth	14,000
5,000	Westlake, worth	12,000
6,000	Brick block, worth	20,000
10,000	Hill street property, worth	30,000
17,000	Broadway, 50 ft., worth	150,000
35,000	Spring street, worth	150,000

And we have many others just as good.
EDWARD D. SILENT & COMPANY,
214-216 W. Second St. 15

WANTED—$8000 TO $10,000 ON CHOICE CORNER on 11th st., worth $30,000; income $150 month.
$10,000—On income corner, Central ave., worth $25,000; rentals $160 month.
$4000—Modern 8 room house, Fedora St., Pico Heights.
$2000—4 room bungalow, Park Grove ave.
$5000—On fine 9 room $12,000 residence, W. Adams Heights, corner lot, 900 feet frontage.
$30,000—On $100,000 collateral mortgage on hill corner, worth $200,000.
$25,000—On business block, worth $85,000, income $500, best loan in city.
$2000—5 acres, Ocean Park city, worth $10,000.
BRADSHAW BROS., room 228 Bradbury Bldg. 17

WANTED—$15,000.
On an improved downtown corner, well worth $36,000. Bonded lease. Gilt-edge in every respect. Two-year term, 7 per cent. net.

$8000 wanted on a 70-room apartment-house, well worth $30,000, 2 to 3 years, 7 per cent. net. See Loan Department.
MINES & FARISH,
315 S. Hill st.

WANTED—
$1500—Close-in property worth $4000.
$1500—Near Halldale and Adams st.; worth $4500.
$2500—South Grand ave., worth $7000.
$1250—Near Ave. 22 and Pasadena ave., worth $3500.
$1500—Near Ave. 54 and Pasadena ave., worth $3700.
The 8 per cent. loans are all fine.
M. M. DAVISON & SON. 206 Wilcox Block. 16

WANTED—

$30,000 ON FIRST MORTGAGE BUSINESS PROPERTY WORTH MORE THAN $80,000. LIBERAL INTEREST. FOR CONVENIENCE PAYMENTS MAY BE MADE AS FOLLOWS: $7000 DOWN, $10,000 IN SIXTY DAYS; BALANCE IN SIX MONTHS.
M. CALDWELL, ROOM 1 FROST BUILDING, 145 S. BROADWAY. 16

WANTED—FOR SALE, A $1750 FIRST mortgage. This is a first class loan, runs 2 years at 8 per cent. net, payable quarterly, value of property $7000, improved, close in, city lots, will discount mortgage so it will pay 20 per cent. net. Act at once. Phone East 469. M. E. JOHNSON, Ave. 43 and Griffin ave. 17

STOCKS AND BONDS—
And Mortgages.

WE HAVE SOUTHERN TRUST, INTERNATIONAL Savings and German-American Savings Bank stock to sell below the market. Also a Home Telephone security to net 14 per cent. We execute commissions on all exchanges and deal only in guaranteed stocks and bonds. Also have money to loan on real estate. We will exchange income producing real estate securities for Western Union Oil stock.
CORNISH-SEARL SYNDICATE,
A5685, Main 2490. 300-301 Union Trust Bldg. 16

WE OFFER ANY PART OF A BLOCK OF the best street improvement bonds on a basis to net the buyer 8 per cent. These are an exceptional buy, so call early.
COLUMBIA TRUST CO.,
16 311 W. Third st.

10,000 SHARES OF STOCK WORTH 50c A share; will sacrifice; make offer. "I have what you want." "I want what you have." M'DONALD, the trader, 212 S. Broadway. 16

LOANS MADE ON STOCKS AND BONDS. Write me what you have and wish to buy, sell or borrow on; prompt, reliable service. C. E. RANKIN, 472 Monadnock Bldg., S. F.

WANTED—GOOD LAUNDRY OR TELEphone stock for equity in modern 5 room cottage. Address T, box 77, TIMES OFFICE. 16

FOR SALE — PACIFIC SUGAR CORPORAtion stock at $15.50 per share. Address E. WINFORD, 1201 Hartford Bldg., Chicago, Ill. 17

WANTED—LIMITED AMOUNT OF CONsolidated realty stock or option shares. Address R, box 131, TIMES OFFICE. 16

WANTED—P. B. STEIFER MINING CO. stock. FIELDING J. STILSON CO., 305 H. W. Hellman Bldg. Main 105. A2547. 15

THINGS ON WHEELS—
All Sorts.

AUTOMOBILES.

FOR SALE—PAIR 30x4 LEATHER TIRE coverings, double-cylinder coil; 1x1¼-inch carburetors, swinging searchlight, pair gas lamps, and full set of gas and oil oxidized lamps, at a great sacrifice. Make me an offer. A7065 or 1621 S. BURLINGTON AVE. 17

FOR EXCHANGE—2-CYLINDER TOURING car; seats five, has canopy top, glass front, 5 lamps, Gabriel horn, tires, and machinery and body in fine condition; want lot or acreage. TRADERS' EXCHANGE, 401 Merchants' Trust Bldg. 25

AT A BIG SNAP, A 5-PASSENGER AUTOmobile for sale. This car has just been thoroughly gone over and is in absolutely first class repair. Will sell at a very reasonable figure if taken at once. For particulars inquire 608 S. SPRING ST.

FOR SALE—ONE MAXWELL RUNABOUT also one light touring car, taken in exchange for larger Maxwell cars; for sale at most interesting prices; both very little used, A-1 and guaranteed. Call 1221 S. MAIN.

FOR EXCHANGE—FOR AUTO, $4000 BUSIness corner at San Pedro; want five-passenger auto; must be good one; would accept other real estate for difference. 321 SAN FERNANDO BLDG.

WANTED—2 OR 3-SEATED AUTO WITH room for suit case, good for traveling, cash or exchange. Must be cheap. Give maker's name, when manufactured, full particulars. GIBARA, TIMES OFFICE, Pasadena. 16

WHITE STEAMER, RUN LESS THAN 1500 miles; will sell for cash or exchange for equity on real estate and pay cash difference; equipment, top, speedometer, lamps, etc. Call MAIN 1296; F4852.

FOR SALE OR EXCHANGE—TWO WHITE automobiles in first class condition, all equipped, snap price, one $1800, and one $2150. Apply ALTO PLANING MILL CO. F3955. 21

PARTY RETURNING EAST, WILL SELL his 40-H.P. new touring car, at a sacrifice; pink of condition; no trade entertained. Morning and evening. WELLS, 730 Beacon st. 'Phone E3447.

FOR SALE—HANSOM CABS, FINISHED OR in the white ready to paint and varnish. QUINSLER & CO., 26, 28 and 30, Cambria st., Boston, Mass. 20

WILL TRADE 500 SHARES OF GOOD INdustrial stock worth $600 for first class runabout, need machine at our plant. Address O, box 47, TIMES OFFICE. 17

FOR SALE—OR EXCHANGE, 2 ELEGANT White touring cars in first-class condition for sale cheap. Apply ALTA PLANING MILL CO. F3955. 21

FOR SALE—FRANKLIN TOURING AUTOmobile, 1906, model G, $900; new tires. Inquire F. A. JACKSON, Ponet Square Hotel. 19

BUY MY FINE 4-CYLINDER POPE-TOLEDO for $950 today. 414 W. COLORADO ST., Pasadena. P.O. box 365.

WILL EXCHANGE 1000 SHARES A NO. 1 oil stock for good Maxwell or Reo runabout. Address O, box 62, TIMES OFFICE. 17

WANT TO BUY 5 SEAT AUTO, GOOD CONdition. KEGLEY, 226 W. Second st. 17

A SNAP, LIKE NEW, BUICK TOURING car, $800. 2611 E. 4TH ST., Boyle Heights.

FOR RENT—AUTOMOBILE SHED, $5. 507 S. OLIVE ST. 18

WAGONS AND CARTS.

FOR SALE—FARM, BAKERY, LAUNDRY, butcher, hay, express and small grocery wagons; steel and rubber-tire runabouts; poles, carts and harness; coupe—your price takes it. 734 LOS ANGELES ST. 17

FOR SALE — HEAVY FREIGHT WAGON with bed; this is a bargain. Price $60. Address 607½ N. MAIN ST. 17

FOR SALE—5 SAND WAGONS, GOOD AS new. On E. 7TH ST., next to big gas tank., C. A. 16

FOR SALE—LARGE DOUBLE-DECK DElivery wagon and double set harness. Apply 452 S. BROADWAY. 16

BICYCLES.

INVALID CHAIRS FOR RENT. EAMES TRICYCLE CO., 1822 San Pedro st. Phones.

FOR SALE—6 BICYCLES, 1 FOR LADY, ...

THINGS ON WHEELS—
All Sorts.

MOTORCYCLES.

FOR SALE—F. & M. 4-CYLINDER MOTORcycle, almost new; in first-class running order, cheap; also a Yale in good condition; less than half price. Call 1614 S. MAIN. B6540. 15

BUGGIES, PHAETONS, RUNABOUTS.

TO LET—6 ROOM MODERN MISSION COTtage, completely furnished. 1900 W. 23RD, between La Salle and Congress. West Adams car. 18

LIVE STOCK FOR SALE—
Horses, Cattle, Mules, Etc.

FOR SALE—ONE CARLOAD OF ALL PURpose horses from Utah; one span of black mares, weight 2400; ages 4 years old; one span of bay geldings, 4 years old, weight 2500; one span of roan geldings, 4 years old, 2200; also several other blacks and bays; this stock is in first-class condition and undoubtedly the best lot of young stock on the market. The price on this stock is reasonable. 450 CENTRAL AVE. 17

FOR SALE—ONE CARLOAD OF ALL PURpose horses from Utah; one span of black mares, weight 2400; ages 4 years old; one span of bay geldings, 4 years old, weight 2500; one span of roan geldings, 4 years old, 2200; also several other blacks and bays; this stock is in first-class condition and undoubtedly the best lot of young stock on the market. The price on this stock is reasonable. 450 CENTRAL AVE. 17

FOR SALE—TEAM OF HORSES, WEIGHT 3150 lbs.; will make a first-class ranch team. Two good express, laundry or delivery horses, weight 1050 lbs. each; 1 good ranch mare, weight 1150; 1 nice combination mare, weight 1000 lbs., gentle for lady to ride or drive; 1 bay horse, 7 years old, weight 1200, suitable for any kind of work. Call and try any of this stock before buying. 1133½ SAN PEDRO ST. 16

FOR SALE—SEVERAL GOOD YOUNG teams, suitable for ranch or hauling; 10 good single workers; 2 very fine carriage teams; 1 small team suitable for livery; also several good mule teams; 30 days' trial on all stock sold. PERRY LOWE, 226-28 Aliso st. 17

FOR SALE—BEAUTIFUL JET BLACK COMbination horse, gentle, city broke, weight 1000, 5 yrs. old. For lady or gentleman driver; none better. 122 W. 27TH. South 4771. 16

FOR SALE—GOOD TEAM HORSES, WEIGH 1300 lbs. each. Almost new work harness and 3¼ inch farm wagon with hayrack for $300; horses alone $225. Call 330 RENO ST. Temple car. 18

FOR SALE—2 RANCH MARES, 4 GOOD ALL purpose horses; good driving or surrey horse; 1 saddle and bridle; 1 ranch wagon and double harness; 1 buggy and single harness at a bargain. 305 E. 5TH ST. 21

FOR SALE — 2 CHEAP HORSES; ALSO double harness and light Columbia farm wagon, new. Call 813 MAPLE AVE., room 4.

FOR SALE—ONE OF THE FINEST DRIVing horses in Los Angeles, together with two-seated Babcock surrey and harness. Inquire 219 E. FIRST ST. 16

FOR SALE—NICE, SOUND, GENTLE BAY horse, 8 years old, good harness and fine rubber-tire buggy, $100. Call immediately, 230 NORTH RENO ST. Temple car. 16

FOR SALE—GOOD 1200-LB. HORSE, GOOD Studebaker express wagon in good condition, and harness; will sell outfit for $125. 850 CENTRAL AVE. 15

FOR SALE — JERSEY, FRESH, LARGE milker, cheap; 48th and S. Main. Tel. SOUTH 5609. 16

FOR SALE—CHEAP, HORSE, BUGGY, wagon, harness, everything. 1425 ECHO PARK AVE. 16

FOR SALE — 1 BLACK MARE, 7 YEARS old, work any place; $90. Call at 2031 SAN PEDRO ST. 17

FOR SALE — JERSEY, FOUR YEARS, milked five months. 1925 PASADENA AVE., Los Angeles. 16

FOR SALE—NUMBER ONE MILK COW; three-quarters Jersey, one-quarter Durham. 1501 VERMONT AVE. 17

FOR SALE—GOOD GENTLE DRIVING horse and rig in good shape; will let go for $75. 872 E. 33RD ST.

FOR SALE—2 LARGE HORSES, 2 SMALL horses, double harness. 731 SAN PEDRO. 17

FOR SALE—A SPLENDID FAMILY COW; fine rich milk. 122 W. 47TH ST. 17

FOR SALE — FAMILY COW; FRESH 5 days. 5719 CENTRAL AVE. 17

FOR SALE—HOLSTEIN COW, $45. 1731 OLD TEMPLE ROAD. 'Phone Temple 589. 15

FOR SALE—2 HORSES, CAMP WAGON, double harness. 612 E. 77TH ST. 17

FOR SALE—HORSE AND HARNESS, $40. MRS. BRENNER, 709 E. 7TH. 17

FOR SALE — A SOUND YOUNG HORSE. Call at 2217 FIGUEROA. Tel. W. 241. 15

LIVE STOCK FOR SALE—
Poultry, Birds, Dogs, Etc.

FOR SALE—EGGS FOR HATCHING FROM imported Indian Runner ducks; also prize-winning S. C. B. Leghorns, $1 per setting. H. C. THOMAS, Phoenix, Ariz. 17

FOR SALE—THOROUGHBRED EGGS FOR setting at one-half former price. RED FEATHER POULTRY FARM, Huntington Park. Phone B5649.

FOR SALE—12 BUFF ORPINGTON CHICKS, 4 days old, with or without mother. Call after Sunday, 4300 MONROE ST. Colegrove car to Melrose Junction, 4 blocks south. 16

FOR SALE—MAMMOTH PEKIN DUCK eggs. Both phones. LESLEE GAY, Station A. 22

FOR SALE—FRENCH TOY POODLE PUPpies; Scotch Collie puppies. FORTUNA KENNELS, 1236 Sunset Blvd.

FOR SALE—36 PAIR HOMER PIGEONS; also squabs on standing order. H. P. WARE, Blake, Cal.

FOR SALE — THOROUGHBRED BARRED Plymouth Rock rooster. 'PHONE MAIN 7492. 16

FOR SALE—FINE CANARIES AND BANtam rooster at 817 E. 21st st. MRS. A. BASSETT. 16

FOR SALE — INCUBATOR CHICKS, 10 cents each. 800 AVENUE 65, Garvanza. 17

FOR SALE—POINTER PUPS, 2 MONTHS old. 718 E. 27TH ST. 16

LIVE STOCK WANTED—
Of Various Kinds.

WANTED—YOUNG DRIVING ANIMAL FOR $100 or less; also runabout and harness. P. H. RITCHEY, 301 Frost Bldg. A1580, Main 1580. 16

WANTED—TO BUY TWO HORSES, ONE 1100 to 1300 lbs. horse; one 1350 to 1400 lbs. cheap horse. PHONE EAST 1678. 17

WANTED—2 HORSES, SOUND, SINGLE, city broke, not over 9 years old. Call Monday, 614 E. FOURTH ST. 16

WANTED—TO BUY CALVES, BEEF COWS and bulls. JULIUS BACK, 29th st. and Maple ave. South 2887, B1940. 19

WANTED—4 GOOD BROOD SOWS. Address R, box 86, TIMES OFFICE. 16

WANTED—ALL KINDS OF FAT STOCK. PHONE SOUTH 5430.

LIVE STOCK EXCHANGE—
Of Various Kinds.

FOR EXCHANGE—SIXTY ACRES, VERY fine land, with plenty of irrigation water, near Turlock, Stanislaus county, to trade for milk cows. JOSEPH REED, R.F.D. No. 2, box 32, Compton, Cal. 16

MACHINERY—
And Mechanical Arts.

ELECTRIC POWER PLANTS AND OTHER machinery; all sizes, dynamos, motors, D. C. and A. C. electric mining, hoists, steam and gas engines and repairs. M. A. FARNSWORTH, 16 and 18 Natoma st., San Francisco.

SECOND-HAND FINISHING MACHINERY for laundry work; complete set; used only short time. Address T, box 148, TIMES OFFICE. 17

FOR SALE—FAIRBANKS CEMENT TESTing apparatus. 315 E. FIRST ST. 19

TYPEWRITERS—
Of Various Makes.

STANDARD REBUILT TYPEWRITERS OF all makes. Work like new, but one-half the price. Agents "light Running" YOST and ball-bearing DENSMORE. Bargains in every make. Largest and best rental stock in Los Angeles. Prices lowest. THE LOS ANGELES TYPEWRITER EXCHANGE, 128 S. Broadway. A5913, Main 2909.

TYPEWRITER EXCHANGE—
Typewriters, all kinds bought, sold, rented, expert repairing. TYPEWRITER EXCHANGE removed from Wilcox Bldg. to 119 S. BROADWAY. Home 6465, Main 5834.

FOR SALE—CHEAP, ONE SMITH PREMier typewriter. Apply NADEAU HOTEL OFFICE. 16

MUSICAL INSTRUMENTS—
For Sale, Exchange or Wanted.

FOR SALE—NEW PIANO, COST $450; MUST BE SOLD AT ONCE; COME AND SEE IT AND MAKE AN OFFER, AS IT WILL BE SOLD REGARDLESS OF PRICE. 1013 E. ADAMS ST. 15

FOR SALE—A NEW $350 SCHILLER PIANO, mahogany finished, never used, for $250. Call at 317 S. WESTERN AVE., Hollywood. Home E3123. 17

FOR SALE — CHEAP, NEW $400 PIANO, just delivered will sacrifice; family leaving for the East. Apply 762 OTTAWA ST. 17

FOR SALE—$500 CROWN PIANO; WILL sacrifice for $175. Apply at 607½ N. MAIN ST. 17

FOR SALE—A CHICKERING PIANO, ASK ...

LOST, FOUND, STRAYED—
And Stolen.

LOST—$25 REWARD FOR THE RETURN of bay bronco horse, weight about 900 pounds, with collar and sweat pad on, and rubber pads on front feet, and right hind leg a little larger than the left hind leg branded. Owner at 2615 E. 8TH ST., Los Angeles. Phone F7463, and Main 6890. 16

LOST, STRAYED OR STOLEN—FROM THE Dick Harvey ranch at Gargallis, buckskin horse, roached mane, black spot on left side, weight 1200; about 10 years old, bog spavin on left hind leg; star on forehead; 15½ hands high. Liberal reward. C. W. BEEGLE, post-office, Alhambra. 22

LOST—LADY'S BREAST PIN, MADE TO represent a large bug, reddish colored stone on back, gold trimming; small diamond set in the head. Liberal reward. Address J. STRANG, 1139 East 29th st. Phone South 5208.

LOST—ON FRIDAY EVENING, ON HILL st., between 8th and 9th, or on 9th street car, or on Grand View st., 2 diamond rings, one opal. Finder address F, 329 GRAND VIEW ST., or Phone E1283. Liberal reward. 21

STRAYED OR STOLEN — ONE FEMALE black mule and 1 small black mare from the works at 1930 S. Main. Suitable reward. CAL. PLANING MILL AND LUMBER CO., South 140. B4223.

LOST — SUNDAY, 8TH, LADY'S GOLD watch, open-faced, with short gold chain, from Antonio st. to Pasadena ave. Please return to MRS. FRICKER, 432 Moulton ave. Good reward. 17

LOST—SUNDAY AFTERNOON, EASTLAKE Park, leather purse, containing money and steamer ticket, San Diego. Reward, no questions. T. R. JONES, jeweler, South Pasadena.

STRAYED—OR STOLEN—ENGLISH SETter dog, color dark brown and white, answers to name, Hunter. Liberal reward for information. Write or 'phone G. M. JONES, Ocean Park.

FOUND—POCKETBOOK SUNDAY MORNing, Park Grove avenue, prove property and pay advertisement. 2121 PARK GROVE AVE. 16

LOST—AT REDONDO, CHAIN PURSE made of silver links. Finder kindly return to 1162 LAKE ST. $5 reward. Phone West 5097.

LOST—ON WILSHIRE BLVD., THENCE TO West Adams st. A black Martin boa, somewhat worn. Return to 1651 W. 29TH ST. Reward. Phone Home 22024.

LOST—MARCH 11, A LADY'S DUEBER Hampton watch, letter "B" engraved on outside and letter "C" on fob. Return to MISS ROBB, 227 E. Figueroa. Reward. 14

LOST—$25 REWARD FOR THE RETURN OF watch, lost February 22nd; case number 811754; dove set with 13 diamonds on back case. 124 EAST SENECA AVE. B9540. 21

LOST—ONE 34 INCH TIRE IN RED CASE at corner of Fair Oaks and Glenarm street, Pasadena, yesterday a.m. Reward for return to UNION GARAGE, Pasadena. 18

LOST—ON WASHINGTON ST. NEAR FLOWer, black silk bag, containing two rosary beads. Finder please leave at 1004 W. 29TH ST. and receive suitable reward. 14

LOST—BROWN POCKETBOOK WITH GOLD watch, 3 opal rings, money. Neighborhood Fourth and Hill. Reward. Phone BROADWAY 1882. 17

LOST—A LIGHT TAN BOSTON TERRIER with white markings; no collar, lost near 978 West 29th st. Name Togo. Return to 928 WEST 29TH ST. Reward. 17

LOST—BELT AND GOLD ENGRAVED buckle, initial and date on back. Return 103 SECURITY BLDG. Reward. 14

LOST—GENTLEMAN'S SEAL RING MARKed "W. R. W." Suitable reward to finder. 123 H. W. HELLMAN BLK. 17

LOST—SATURDAY AFTERNOON, PURSE containing $5 in gold and small key. Liberal reward. PHONE A2686. 17

LOST—5TH AND CENTRAL, WHITE TERrier, bull puppy. Reward. Phone Ex. 148. 927 McGARRY. 17

LOST—BROWN SILK TAFFETA COAT, Satin lined. Reward. A. FUSCH, Fifth Street Department Store. 17

STRAYED OR STOLEN—FEB. 11, HEIFER, Jersey heifer, 2½ years, with calf. Reward. B. HOPKINS, Redondo. 19

LOST—LADIES' TORTOISE SHELL GOLD-bound hair comb, liberal reward. PHONE B2602. 17

MINING—

FOR SALE—
ONLY 25C A SHARE.
TWENTY PER CENT. COPPER.
Is the strike of the Daggett Lead Mining Co., in a fine 4-ft. vein and getting better every day; stock surely is worth many times more than this. A word to the wise is sufficient. Buy now.
M. M. DAVISON, Secretary,
16 216 Wilcox Bldg.

TWO GILT-EDGED GROUPS OF GOLD mines in the Searchlight mineral belt, with excellent milling ore developed. Will bond, lease or sell. NELS NELSON, P.O. box 31, Searchlight, Nev.

CLAWSON & GILLINGHAM, MINING ENgineers, examinations, reports and ASSAYING. Late of Copper Queen Con. M. Co. Both phones. 315-317 LANKERSHIM BLDG.

FOR SALE—WHOLE OR TRADE 2-3 INterest developed free-milling gold mine; vast tonnage ready for mill; easily pays $100,000 annually. Investigate. 440 BRADBURY BLDG. 17

FOR INVESTMENTS IN RICH ARIZONA copper mining property and copper, gold and silver stocks, call 201 LAUGHLIN BLDG. Home A1099. J. L. Andrew, Fiscal Agent.

FOR SALE—OR EXCHANGE—GOOD MINing stocks; also good gold prospects. Address T, box 116, TIMES OFFICE. 17

CORRECT CHEMICAL DETERMINATIONS. Reliable assays. WALKER, 211 W. First.

WANTED—POSITION AS ASSAYER AND cyanider. Ref. WADE, 218 E. 1st st. 19

IRVING & CO., GOLD REFINERS, AND ASsayers, cash or bullion. 123 N. MAIN ST. 17

ASSAYING—

I WILL TEACH A FEW STUDENTS ASsaying; cyanide process and ore analysis. LABORATORY, 1114 S. Broadway, room 4.

IRVING & CO., GOLD REFINERS AND ASsayers, cash for bullion. 123 N. MAIN ST.

ASSAYS 75c EACH. WESTERN ASSAY WORKS, 701 Cit. Nat. Bank Bldg.

WADE & WADE, ASSAYERS, CHEMISTS, 218 E. FIRST ST. Established 1887.

GOVERNMENT LANDS—
And Land Scrip.

EXCEPTIONAL OPPORTUNITY TO SEcure homesteads close to Los Angeles, in Green Grass Valley, near busy town, good market. Fine soil, water abundant, neighbors crops growing fine. Trips made any day. Many made happy this week. Your turn next. 315 COPP BLDG., 233 S. Broadway.

FOR SALE—WHY SLAVE FOR OTHERS? Get 80 or 160 acres level homestead farm for home, $1 per acre; dig your own 2 to 30-ft. well; fine water; pay no water rent; hogs, cattle, fruit, alfalfa, corn, vegetables grow; all in Southern California. 131½ S. BROADWAY, room 2. 16

FOR EXCHANGE—BUY MY RELINQUISHment. 320 acres of fine land near Lancaster; small artesian well, plenty of water can be had; 40 acres cleared, only $250. Address R, box 194, TIMES OFFICE. 17

GOVERNMENT LAND. WE LOCATE YOU on fine soil, near railroad; this land is worth $15 per acre right now; will raise fine oranges. See ROBERTSON, 123 S. Broadway, Los Angeles, Cal.

$ .25 PAYS IT ALL. CALL IN AND LET us show you how to get 160 acres fine close-in agriculture or fruit land. Plenty of water. 823 CHAMBER OF COMMERCE.

WE CAN GET YOU FINE RELINQUISHments in the Imperial Valley. IMPERIAL VALLEY LAND CO., 411 W. 7th st. 16

ATTORNEYS—
And Counselors at Law.

ENTERPRISE LAW & COLLECTION COMPANY. Collections made everywhere. Attachments and garnishment proceedings given immediate attention. If we are unsuccessful we charge you nothing. Suite 419 BULLARD BLDG., 156 N. Spring. Tel. A5441, Main 8046.

LOS ANGELES LAW AND COLLECTION Co. No fee without success. Consultation free; estates settled; damage suits; marriage laws; liens, etc. Attorney and notary, 516 GRANT BLDG., 4th and Broadway.

I CAN COLLECT YOUR OLD ACCOUNTS. HARRY W. WYATT, 149 S. Broadway. A2732. Main 1273. 18

H. H. HEATH, ATTORNEY, NOTARY, 323½ S. Spring. Prompt attention, satisfactory or no fee. Need you a lawyer, keep this.

JOHN A. WOOD, ATTORNEY, NOTARY public, advice free. 208 DOUGLAS BLDG. A4460. 17

MUSICAL INSTRUCTION—

THE LYRIC SCHOOL OF MUSIC—722 S. OLIVE ST., is the school for teachers, for adults and for children; day and night session. Be sure to call before selecting a teacher. Phones Broadway 2085, F6754.

JOSEPH N. WHYBORK, VOICE CULTURE, sight reading and school music. Gamut Club, 1044 Hope street, Room 2, Saturdays.

MODELS—
And Modelmakers.

I. S. GOLDMAN MODEL MAKER AND EXperimental machinery builder. 216 EAST WASHINGTON ST. 'Phone H1605.

PHYSICIANS—
With Office and Hours.

DR. CARTER'S MONTHLY REGULATOR never fails to relieve the most obstinate monthly irregularities in a few hours and it is POSITIVELY GUARANTEED not to injure the most delicate woman. Ladies are cordially invited to call and consult FREE OF CHARGE a regular graduate physician of 25 years' experience in treatment of monthly irregularities, sterility, change of life, cancer and all diseases peculiar to woman by improved methods, without resorting to painful and dangerous operations. Ladies wishing to remain under the doctor's PERSONAL CARE will be received in their private home, supplied with trained nurses and every convenience for the safety and comfort of patients. PAINLESS CHILDBIRTH assured expectant mothers. Consultation free and strictly confidential. Hours, 9 a.m. to 8 p.m. Sundays, 10 to 12 a.m. DR. AND MRS. CARTER, 204 Mercantile Place, over 543 S. Spring st. Home Phone F8295; Main 4276.

DR. HOWARD, WOMEN'S SPECIALIST IN female troubles, irregularities and all diseases peculiar to women by improved painless methods; cure guaranteed or no charge; fee $10; consultation free; 27 years' successful experience. Ladies who have not been cured by treatment elsewhere, please call and success assured. No drugs nor painful operation. Hours 10-5. 521 S. FIGUEROA, nr. 5th.

DR. ALICE RIKERT, LADIES' SPECIAList, graduate of Hydrotherapeutic Institute, Berlin; female disorders or disease cured; immediate relief under guarantee; home in confinement; strictly confidential; infants adopted; hours 1 to 5 p.m. 1236 S. HILL ST.

SPECIALIST FOR MEN SINCE 1876; ALL nervous, skin, blood, rectal, private and chronic diseases of both sexes; stricture, urinary troubles and catarrh cured. Consultation free. Rupture cured without knife. 530 W. 3RD ST. Take Angels' Flight car.

MRS. ..., LEADING SPECIALIST IN female troubles, has brought happiness to thousands of anxious women, has never had a single failure; cases relieved within 48 HOURS OR NO CHARGE WHATEVER. Hours 10 a.m. to 8 p.m. 525 W. 8TH ST.

DR. SOMERS, SPECIALIST DISEASES AND irregularities of women, nervous and chronic diseases of either sex; 26 years' practice. 213-214 CURRIER BLDG., 212 W. Third st., between Spring and Broadway. Home 8366.

JULIAN MACRAE, ELECTRICIAN, MENtal and nervous diseases. Residence, 32 ST. JAMES PARK. Home B4800.

DR. PRITCHARD, RECTAL, FEMALE AND chronic diseases. 453½ S. SPRING.

DR. TAYLOR, LADIES' SPECIALIST AND obstetrics. 415½ S. SPRING.

EDUCATIONAL—
Schools, Colleges, Private Tuition

SPANISH QUICKLY TAUGHT AS IT IS spoken. Don't buy grammars, only a note book is needed. PROF. RICARDO URIBE, from Southern California Business College, and Y.M.C.A., 619 S. HILL ST. 21

TUTORING—GENTLEMAN OF SEVERAL years' experience in high-school work, would like to give lessons to backward pupils or on college entrance requirements. Address P, box 102, TIMES OFFICE. 20

GALLAGHER, SHORTHAND EXPERT; principles in 8 lessons; easily and quickly learned. Lessons simplified and clearly illustrated. Month trial free. 305 CURRIER BLDG. Lessons by mail if desired. 21

HOWELL'S SCHOOL, Y.M.C.A. ROOMS; all grades prepared for all examinations. Day and evening sessions. 17

GENTLEMAN EXPERT PIANIST, LEIPSIC graduate, desires pupils; terms moderate. Address P, box 84, TIMES OFFICE. 14

SPANISH OR FRENCH SPOKEN IN THREE months. Simplified method. P.O. BOX 440.

OIL PROPERTY—

FOR SALE—
Real estate, oil lands and leases. Please notice we have changed our offices from 226 and 228 Byrne Bldg., to
226 and 227 Security Bldg.
DENNIS-GORDON CO.
A8744. Main 3325.
21

DRESSMAKING—
And Dressmakers.

SHIRTWAISTS MADE TO ORDER; ALSO dressmaking and fitting. MRS. DAVIS, 210 Stockton st.

FIRST CLASS DRESSMAKER DESIRES customers by the day, $2.50, references. PHONE WEST 2280. 17

DRESSMAKER HAS OPENED FIRST class parlor, price reasonable. 726 S. HILL ST. 15

WANTED—SEWING AT 1254 S. HOPE ST. 16

STORAGE—
All Sorts.

TO LET—SEPARATE IRON ROOMS, $1 per month; trunks, boxes, 25 to 50 cents. Phone for our large vans when you move. COLYEAR WAREHOUSE CO., 415-17-19 San Pedro st. Offices 326 or 300-11 S. Main st. Phones Main 1157; Home F2171, or A3154.

COLGAN WAREHOUSE CO.,
1121 to 1125 S. Los Angeles st.
Modern fireproof building. Lowest rates. Centrally located. Office, 713 S. Spring st. Main 2368. F2956.

THE L. A. VAN, TRUCK AND STORAGE CO.'S office moved to 660 S. Spring st. R. B. DUNSTON, prop. Main 125. Home F7694.

HAIRDRESSERS
Chiropodists and Manicures.

LADIES, SECURE A PRACTICAL COURSE in beauty culture, hairdressing and manicuring, 15c; shampoo, 25c. Big sale of hair goods. FLORENTINE HAIRDRESSING COLLEGE, Broadway at Mercantile Place. E7287. 21

DETECTIVE AGENCIES—
And Detectives.

ELMS-CRONIN DETECTIVE AGENCY WILL undertake all proper detective business entrusted to it by corporations, individuals or attorneys. Special attention given to the examination of mines and mining stocks. Correspondents in all principal cities of the United States and Europe. Office, WILSON BLDG., First and Spring sts., Los Angeles, Cal. (Cable address, ELMS, Western Union code.) Established 1887.

BLAIR'S DETECTIVES, "OPEN 24 HOURS a day." Mining, criminal and commercial. 221 W. Third st. Home A6341, Main 9165.

PRIVATE DETECTIVE, SHADOWING, criminal and divorce. Confidential. 1119 SANTEE ST. 21

MASSAGE
And Other Baths.

$1 BATH FOR 50 CENTS.
Attendance for ladies and gentlemen.
Magnetic and scientific massage.
Special treatment for rheumatism.
Constipation, stomach and nervous troubles.
417 W. EIGHTH ST. F5638.

SHIPPING.

REDUCED RATES ON HOUSEHOLD GOODS to all points east and west.
JUDSON FREIGHT FORWARDING CO.,
109-110 STIMSON BLDG.,
Phones C1520—Main 714.

DENTISTS—
And Dental Parlors.

DR. BACHMAN, FORMER MINNEAPOLIS dentist, permanently located at 308-9 O. T. JOHNSON BLDG., cor. 4th and Broadway.

DR. SCHIFFMAN, DENTIST, FORMERLY St. Paul and Duluth, Minnesota, now in Los Angeles, 107 N. Spring.

PATENTS—
And Patent Agents.

PATENT AND TRADEMARKS SOLICITING and litigation. TOWNSEND, LYON & HACKLEY, 504 Mercantile Trust Bldg., 207 S. Broadway. Home A8191, Main 9129.

PIONEER PATENT AGENCY, HAZARD & STRAUSE, founded 30 years. 629 Citizens' Bk. Bldg., 3d & Main. PATENT BOOK FREE.

C. SEVERANCE OF LONG PATENT AND TRADEMARK PRACTICE AT Wash., D. C., 320 H. W. Hellman Bldg. Home A7989.

JAMES R. ROGERS, EX-EXAMINER U. S. Patent Office. Patents. 428 BYRNE BLDG.

BOILERS—
And Boiler Works.

L. A. BOILER WORKS, MFRS. OF BOILers and tanks; special attention to repair work. 119 REDONDO ST. Tel. M. 2307; H. 1829.

German Pride of Birth.

The young Duchess of Marlborough, during her recent visit to the Tombs, said of pride of birth:

"The English aristocrat is very proud of his lineage, but not nearly so proud as the German.

"A German once fell from a Hamburg-American liner into the sea, and a sailor, seeing him disappear with a splash, shouted:

"'Man overboard.'

"The German, as soon as he came up, yelled haughtily to the sailor:

"'What do you mean with your "Man overboard?" Graf Hermann von Finkenstein, Duke of Suabia and Prince of the Holy Roman Empire, is overboard.'"

WHERE GUN'S KING.

MAN HUNT IN HOBO HAUNTS ON DESERT.

Night Search for Criminal in Railroad Yards and Saloons of Mojave Reveals Vicious Army of the Hopeless—Human Life Held Cheap.

In the Clearinghouse for Hobos,
at Mojave, where there's always something doing when the Deputy Sheriffs go through the saloons and railroad yards looking for suspects.

THE desert town of Mojave stands out like a mole on the bare, scarred cheek of the Antelope Valley. It marks the division ends of two railways and is a distributing point for the Owens River aqueduct and the Goldfield mining camps.

To this is added, during the winter months, the further distinction of being a clearinghouse for hobos. On the west coast Mojave has risen to the dignity of a sign word in the argot of the yeggmen. Its floating population often outnumbers the regular residents by a ratio of four or five to one. A mysterious vigilance committee appears about once a fortnight and "beats" the railroad yards and the tenderloin, driving out the tramps like rabbits from brush.

The casualties that occur during these round-ups are recorded on wooden slabs in the municipal cemetery. Three months during the year two deputy constables take up their residence in the village of outcasts in the yards of the Southern Pacific and Santa Fé railways. Whenever an escape is reported from a city or county jail, or when some outrage is committed in a manner peculiar to the yeggs, these officers keep close watch over the floating population, for the guilty ones are almost certain to pass through Mojave.

As regularly as the residents of millionaire rows in New York and Chicago ride west in Pullman sleepers to spend the winter in California, the noted characters from the river front and from the railroad yards of these cities make the same trip, riding in "empties." To either it would mean a loss of caste to spend a winter anywhere else than in the land of flowers and sunshine.

In summer, Mojave is hotter than the engine-room of a trans-Atlantic liner; in winter, the climate is so mild that one may sleep in the shelter of a pile of lumber without fear of frosted ears and nose. But Mojave is not noted as a health resort. The only residents are those who are paid for staying there—and the hobos. Between the tramps and the railroad men there is continuous warfare. There are no newspapers and no correspondents in Mojave and few details of this feud reach the public through the press.

"Keep a lookout for the 'Rabbit;' he's headed this way," shouted the rear brakeman on the Owl to the switchman in the north yards at Mojave, as the line of Pullmans faded away in the twilight the day after "Rabbit," a mulatto crook, slipped out of the County Jail at Los Angeles by mingling with a crowd of visitors.

The "regular," following half an hour later, brought circulars from Sheriff Hammel, offering a reward of $50 for the capture of the man. There was a hurried consultation among the deputy constables and most of the yard men, and they decided that the time was propitious for a round-up. Before the arrangements were completed, the constable himself received a telegram from the Sheriff to the effect that "Rabbit," with half a dozen aliases, had been seen in a saloon in Mojave at 5 o'clock that afternoon.

They decided to abandon the round-up as likely to frighten the quarry, and organized for a quiet search through the yards and the tenderloin. A representative of The Times, who was in Mojave with the Aqueduct Commission, joined the party.

"He's a swell coon, and he may be hobnobbing with the aristocrats," counseled the yardmaster, who is a deputy constable as well. So the first visit was to the aristocratic quarter. This consists of four saloons on the Main street, facing the depot, and north of Mulligan Alley. Half of each barroom is devoted to a kind of stage, which is used by the "aristocrats" for a bedroom. Only those are admitted who buy whisky and carry their blankets.

Most of the occupants were apparently miners, journeying to or from the gold fields (Mojave is located in the center of a low-grade ore belt.) These resented the intrusion of the railroad men, and in one saloon two grizzled miners flourished revolvers and railed at the intruders. It developed that the partner of one of these was apprehended in the railroad yards for carrying away lumber. There were two mulattoes among the "aristocrats," but neither answered the description of "Rabbit."

Next the party tried the slums. This is the district south of Mulligan Alley. The first place entered was the New York restaurant, a filthy resort, presided over by a greasy Chinaman, Won Gone. He scowled.

"Whaf-fo? Who you ketchum?" he asked in a hostile tone.

"All right, Wong, just looking for a friend," said the yardmaster, but he scanned carefully each of a dozen hobos lying flat on the floor in the rear of the restaurant. Plainly these were not "aristocrats." They represented the flotsam and jetsam from a dozen States. Their only baggage was the ever-present water bottle that supplants the tomato can on the western desert. Their faces were burned black from exposure to wind and sun. White alkali dust streaked with the soot of half-burned carbon was grimed into shoes and shreds of clothing.

WHINE OF HOPELESS.

Here the bluster of the "aristocrats" had added to the whine of the helpless and hopeless. To get quarters with Won Gone it was only necessary to possess the price of one glass of beer.

Next the three slum saloons were visited. "All these belong to the Chinaman at the New York," said the yardmen. "He owns the whole tenderloin. He and his fellows are a bad lot."

In the saloons were hard-visaged, narrow-eyed yeggmen. Their excesses are stamped on the faces of the members of this class and an expert distinguishes them at a glance from the harmless "Dusty Rhodes," whose weakness has pushed him "down and out."

"There isn't a fellow in those three saloons that isn't wanted somewhere," commented the yardmen. "It is only a question of locating them."

Won Gone trailed along to each of the resorts of his district and stood scowling in the doorways while the deputy constables examined the sleepers.

Then came the railroad yards. The deputies turned up their collars and sloughed through the alleys between rows of cars, looking as disreputable as possible. In the yards were the best and the worst of the hobos. At one place six tramps had laid half a dozen pieces of lumber by the side of a pile of railroad ties and were lying on them. They looked like so many letter "Zs" dovetailed into each other. By huddling together like this all but the two outside men can keep fairly warm. About once each half hour, the outside man at the left rises and locks into a place at the right. Thus each man takes his turn at serving as a blanket.

These men swore great oaths in picturesque dialects as the yardmen flashed electric searchlights in their faces, but they were mollified when they found it wasn't a round-up. Sleeping letter "Z" fashion is a common practice of the cholo tramps; it seems to be an importation from Mexico.

In out-of-the-way corners were found specimens that looked wholly starved and half frozen. These were stranded on their first trip across the desert. They had been clubbed off the freight trains and some had not eaten for two or three days.

GROW DAILY MORE WRETCHED.

To a few of the most marked cases

(Continued on Fifteenth Page.)

LATEST SPORTING NEWS, LOCAL AND TELGRAPHIC.

SOMETHING AWFUL.

BIG KILLING OF PITCHERS.

Chicago Yannigan Team Wins Awful Joke Game.

Dolly Gray Is Slaughtered in Two Bad Innings.

Fans See Twenty-five Swats and Eight Errors.

Chicago No. 2, 12, Los Angeles 5.

It was a fine day yesterday for a murder out at the Chutes ball grounds and the only reason there were not a couple of assassinations was because the fans couldn't make up their minds which one of the local players should have the bomb bounced off his head. It is said that a number of bombs were loaded but before they could decide who to throw them at first the game was over.

Some one should have the first team hurried here on a special train for it is understood the fans intend to meet this week and resolve that if the Los Angeles team is to win a game, this second team should be removed from our fair young city. The suspicion is growing that Comiskey must have slipped over a bunch of ringers on us and that for the last three days the Los Angeles players have been trying to beat a picked team of the Chicago Nationals and the Detroit Americans, instead of what is called the Yannigan second scrub team of the White Sox.

Still, one can't blame this new bunch of young boys for winning games that they couldn't lose if they tried and they didn't have to exert themselves much yesterday, for some of the locals thought they were in a handball game and when they forgot this, the Yannigans leaned over on Dolly Gray until he must have had an idea that he was attending an earthquake party.

Hosp pitched the first six innings for the locals and the visitors trimmed him out of four runs and seven swats. Then Dolly took a chance and got through the seventh inning in fine shape, but the eighth and ninth! Oh my. Oh my! These were where the floor jumped up and hit the ceiling and the roof fell into the cellar.

Of course pitchers can't be good all the time and while Gray did very well in his previous appearance against the White Sox, he was awful yesterday. If he kept anything back you could not have guessed what it was and the visitors found him so easy that they banged out no less than ten hits in the eighth and ninth innings, including two doubles and a home run. Poor Dolly was in awfully bad and those fans that can't live without seeing the ball slammed out, must have gone crazy with joy yesterday, for they witnessed a large and furious aggregation of swats. The list consisted of seventeen for Chicago and eight for Los Angeles.

The game was certainly a wonder, for aside from the slaughter of Gray, Hosp was hit freely and Freeman, the first Chicago pitcher was driven out of the box in the middle of the last half of the seventh inning, when the locals had rapped out four successive singles and made two runs before one man was out. There was some pretty fielding and many wild and woozy errors by Los Angeles and altogether, the day was an exciting one for the 3000 fans in the park.

The Chicagos started to make a runaway race of it and actually piled in four runs before the locals could do a thing. Freeman for Chicago was in fine form and held the locals down to three scattered singles for six innings, but blew up in the seventh and was yanked out of the game. Hosp for Los Angeles, was good and bad in spots and quit after six innings.

O'Neil opened up on him in the first inning by hitting about the first ball pitched for a double to left field. Osteen sacrificed him to third and he scored a moment later on Anderson's drive to center. In the second, Delmas started things with a high throw to first of Purtell's grounder. Purtell went to second on Armbruster's hit to right and to third when Freeman forced Armbruster at second. Then O'Neil cracked a single to left and when Easterly juggled this, Purtell and Freeman scored. The fourth run resulted from Osteen's double to right; Olmstead's out at first and Anderson's swat to left.

FIRST CALAMITY.

Here was a 4 to 0 score in favor of Chicago, when Los Angeles went to bat in the seventh inning. Freeman had been pitching fine ball up to this time. Delmas started the last of the seventh with a swat to center and then Easterly, who batted for Hogan, and Gray who batted for Hosp, and Bernard, each lined the ball out for singles and two runs came in, helped along by a wild throw to the place by O'Neil. After Bernard's single, Freeman was thrown out of the game and Fiene in and before the inning was ended, Bernard, Oakes and Dillon had scored on a single, pass, the squeeze play and a useless fielder's choice. These were all the runs the locals could get, for Fiene shut them out without a hit in the next two innings.

This seventh inning wound up in a great storm of applause for Los Angeles, for their five runs made them one in the lead, but the joy was short-lived, for Gray went wrong in the eighth and ninth and the whole house tumbled down. Olmstead and Anderson singled, Gray threw Davis's grounder wild to first base, Purtell singled to right, Armbruster doubled to left, Fiene singled to left, O'Neil doubled to left and Easterly let Osteen's third strike get by him, the whole business bringing in five easy runs for Chicago.

As these were not enough, apparently, something dropped again in the ninth inning and it turned out to be Gray. After Anderson had fouled out, Davis singled to left and then La June came through with a long home run poke over the left fence. After this, Purtell and Armbruster singled to left, Gray made a wild pitch and Easterly dropped a throw to the plate and three more runs resulted from this collection.

Some of the fans wanted to call up the Police Station and have some one or ones arrested, but before they could get Central, the game came to a thankful end. Don't let the first team know about this game, or it will kick itself all the way back to Chicago.

How it looks:

LOS ANGELES.

	A.B.	R.	B.H.	S.B.	P.O.	A.	E.
Bernard, cf	4	1	2	0	3	0	0
Oakes, rf	3	1	2	0	3	0	0
Brashear, 2b	3	1	2	0	1	6	0
Smith, 2b	1	0	0	0	0	0	0
Ellis, lf	3	0	1	0	2	0	0
Delmas, ss	3	0	1	0	2	2	0
Hogan, c	4	1	1	0	3	2	1
Easterly, c	2	0	0	0	1	0	0
Hosp, p	2	0	0	0	0	1	0
Gray, p	2	1	1	0	1	0	0
Dillon, 1b	3	0	1	0	9	0	1
Total	32	5	11	0	24	11	2

CHICAGO.

	A.B.	R.	B.H.	S.B.	P.O.	A.	E.
O'Neil, cf	5	1	2	0	2	0	0
Osteen, ss	4	1	1	0	1	2	0
Olmstead, rf	4	1	1	0	1	0	0
Anderson, 1b	4	1	1	0	9	0	0
Davis, 2b	3	1	1	0	4	3	0
La June, lf	4	2	2	0	1	0	0
Purtell, 3b	4	2	2	0	1	2	0
Armbruster, c	4	2	2	0	7	1	0
Fiene, p	3	1	0	0	0	1	0
Freeman, p	3	1	0	1	0	0	0
Total	42	12	12	1	27	9	1

SCORE BY INNINGS.

	1	2	3	4	5	6	7	8	9
Los Angeles	0	0	0	0	0	0	4	0	1
Base hits	0	0	0	0	0	0	5	3	3
Chicago	0	1	1	0	1	0	5	3	—
Base hits	2	3	0	0	2	0	4	1	—

SUMMARY.

Hits made off—Freeman, 7; Fiene, 1; Hosp, 7; Gray, 10.

Home runs—La June.

Two-base hits—O'Neil, 2; Smith, Osteen, Oakes, Purtell.

Sacrifice hits—Osteen, Ellis.

First bases on errors—Chicago, 2.

Left on bases—Los Angeles, 7; Chicago, 5.

Bases on balls—Off Hosp, 1; Freeman, 2; Fiene, 2.

Struck out—By Fiene, 1; Freeman, 3; Gray, 1.

Double plays—Brashear to Delmas to Smith to Hogan; Delmas to Hogan to Dillon, Delmas to Smith.

Wild pitches—Hosp, Gray.

Hit by pitched ball—Oakes, Armbruster.

Time of game—1h. 55m.

Umpire—O'Day.

FIRST TEAM BLANKED.

GIVEN BUT THREE HITS.

[BY THE ASSOCIATED PRESS—P.M.]

SAN FRANCISCO, March 15.—Ten thousand people saw the local baseball team administer a coat of whitewash to the Chicago Americans this afternoon. The local team outplayed the champions in every department of the game. The game was called at the end of the eighth inning to enable the Chicago club to catch the New Orleans train. The morning game was a featureless one, and Chicago won as they pleased. Score:

Chicago, 10; hits, ; errors, 1.

San Francisco, 3; hits, ; errors, 2.

Batteries—Skaggs, White and Weaver; Whitridge, Hoag, Elfmann and La Lange.

Umpires—Perrine and O'Connell.

Afternoon game:

CHICAGO.

	A.B.	R.	B.H.	S.B.	P.O.	A.	E.
Hahn, rf	3	0	0	0	0	0	0
F. Jones, cf	3	0	1	0	0	0	1
Dougherty, lf	4	0	1	0	2	0	0
Parent, ss	4	0	1	0	2	2	0
Isbell, 2b	3	0	0	0	1	2	0
Donohue, 1b	3	0	0	0	11	0	0
Tannehill, 3b	3	0	0	0	0	2	0
Sullivan, c	2	0	0	0	5	1	0
Altrock, p	2	0	0	0	0	1	0
Smith, p	1	0	0	0	0	1	1
Total	28	0	3	0	21	8	2

SAN FRANCISCO.

	A.B.	R.	B.H.	S.B.	P.O.	A.	E.
Hildebrand, lf	2	0	0	0	1	0	0
Piper, cf	3	1	1	0	2	0	0
Williams, 1b	4	1	1	0	9	0	0
Meichoir, rf	4	1	1	0	2	0	0
Zeider, ss	3	0	0	0	11	0	0
Mohler, 2b	2	0	0	0	0	0	0
Curtis, 2b	2	0	0	0	1	2	0
Berry, c	3	0	1	0	1	4	0
O. Jones, p	1	0	0	0	0	1	0
Suter, p	2	0	0	0	0	1	0
Eccles, x	1	0	0	0	0	0	0
Henley, p	1	0	0	0	0	1	0
Total	29	3	4	0	27	9	0

xBatted for Jones in 9th.

SCORE BY INNINGS.

	1	2	3	4	5	6	7	8	9
Chicago	0	0	0	0	0	0	0	0	0
Base hits	0	0	0	0	0	0	0	0	3
San Francisco	0	0	1	0	0	0	0	2	—
Base hits	0	0	1	0	0	0	2	1	—

SUMMARY.

Runs—Off Altrock, 1; off Smith, 2; hits, 4; runs off Jones, 1; hits 1; runs off Suter, 1; hits 0; runs off Henley, 0; hits 2.

Two-base hits—F. Jones, Eccles, Williams.

Sacrifice hits—Zeider, Hildebrand, Curtis.

Bases on balls—Off Jones, 1; Suter, 3; Altrock, 3; Smith, 1; Henley, 1.

Struck out—By Jones, 1; Suter, 3; Smith, 2; Henley, 2.

Hit by pitcher—Sullivan by Jones.

Double plays—Henley to Berry to Williams.

Time of game—1h. 35m.

Umpires—O'Connell and Perrine.

REDONDO ATHLETIC FIELD.

New Grounds Being Constructed for All Kinds of Sports to Entertain the Coming Sailors.

Grading was begun Saturday on Redondo's new athletic grounds, which will be adapted for baseball, football, basketball, and track events up to 400 yards. The location of the field is one of the best in Redondo. It is near the center of the city, two blocks from the water front.

The Redondo Athletic Club, which is building the field, intends that it shall be used for all kinds of athletic events during the visit of the fleet. The club is now active in securing dates for various athletic events to be held during that time. It will also be used throughout the summer. It is expected that the grounds will be ready for use this week.

Corporation Teams Play.

The mechanics of the Los Angeles Gas and Electric Company defeated the clerks by the score of 6 to 1 at Joy Park yesterday morning. Following this game the City Gas Company nine defeated the Los Angeles Water Company by the score of 8 to 7.

Fun for the Children.

It's great to know Miss Fluffy, boys and girls. Her other name is Ruffles but she doesn't get a bit angry if you call her Fluffy. She's vivacious, and the dearest, sweetest girl imaginable. See her pictures in the TRI-COLOR sheet of the Sunday Times.

ALTHOUGH Hotel Green is fireproof, the rates are not excessive. European plan $1.50 per day upward. American plan, $2.50 per day upward. Excellent cafe and cuisine. Always stop at Hotel Green when in Pasadena.

Stockton Y.M.C.A. Basketball Team,

which defeated the Los Angeles Y.M.C.A. Meteors at Long Beach Saturday night for the championship of the State.

TWENTY-INNING GAME.

EAGLES LOSE AT ARCADIA.

Twenty and thirteen-inning games were played in the Southern State League yesterday. Santa Anita won from the Eagles in the long game by the score of 4 to 2, at Arcadia. Both sides hit the ball freely, the Santa Anitas sixteen times and the Eagles fourteen. This kept the fielders busy. O. Leonard in left for the Eagles handled eight flies, and Dickman, in right for Santa Anita, accepted six chances. Goodwin of the Eagles secured a two-base hit, and Haight a three-bagger.

The thirteen inning contest was played at Lordsburg between the Seal Gardens and the Lordsburg nines, with the score of 8 to 7 in favor of Seal Gardens. Seal Garden made twelve hits and four errors; Lordsburg secured seven hits and was responsible for five errors.

The game at Joy Park, in which the Salt Lakes defeated the Dyas-Clines by the score of 6 to 1, was witnessed by 400 fans. The sixth inning was fatal to the losers. Reiger was hit freely and his support went to the bad. The total hits off Pitcher Reiger were twelve, and his team made nine errors. Every Salt Lake man got a hit, and three of them connected twice in the game.

Grayson, of the winners, struck out twelve, and Reiger fanned eleven. Garrity and Clinton of the Salt Lakes made three-baggers, and Catcher Leibrand of the Dyas-Clines, secured a hit for two bases. Loyd umpired.

The standing of the teams is:

	Played.	Won.	Lost.	P.ct.
Salt Lakes	7	5	0	1000
Eagles	7	4	2	.571
Dyas-Clines	7	4	2	.571
Seal Garden	7	4	2	.571
Santa Anita	5	2	3	.400
Lordsburg	7	2	5	.286

SAN PEDRO THIRD.

WINTER LEAGUE GAMES.

San Pedro was defeated by the Edisons yesterday in the California Winter League and fell back to third place in the race. Pasadena goes from third to second as the result of the victory over the McCormicks. Santa Ana seems to have the first place in the column mortgaged.

The results yesterday were:

Pasadena 8, McCormicks 2, at Pasadena; Edisons 8, San Pedro 7, at San Pedro; Santa Ana 6, Christopher Levys 5, at Santa Ana; Santa Barbara 6, Hoegees 5, at Santa Barbara.

The standing of the teams is:

Team—	Played.	Won.	Lost.	P.ct.
xSanta Ana	18	12	6	.667
Pasadena	22	15	7	.682
San Pedro	22	15	7	.682
Santa Barbara	19	13	6	.684
xSanta Monica	14	8	6	.571
xHoegees	15	9	6	.600
xEdisons	18	9	9	.500
McCormicks	19	8	11	.421
xMesks	17	9	8	.529
Christopher-Levys	19	4	15	.211
Dolgeville	12	1	10	.083

xTie games.

AMATEUR BASEBALL.

MINOR LEAGUE RESULTS.

Results in amateur baseball games yesterday were:

Wholesalers League—Anderson & Chanslor 5, Racycles 2, at Thirty-eighth and Santa Fé; W. D. & S. Co. 7, Simpsons 5, at Agricultural Park.

Valley League—Sunbright Babes 7, Hornets 5, at Washington and Alameda; Florence Grahams 10, News 8, at Seal Gardens; Highland Park 22, Fraternal Aid 13, at Highland Park; Syrups 10, Picos 9, at County Hospital.

Unattached—Belvedires 35, Owls 7, at Rowan street; Thistles 5, Lukes 4, at Thirty-eighth and Santa Fé; Garvanza 6, North Pasadena 0, at Garvanza.

HANS WAGNER WILL RETIRE.

[BY DIRECT WIRE TO THE TIMES.]

PITTSBURGH, March 15.—[Exclusive Dispatch.] Hans Wagner's real retirement from baseball for at least a whole season, caused more discussion in Pittsburgh today than did the sermons preached from the pulpits. The whole city appeared to take it as a personal matter and there is wide speculation as to what the Pittsburgh team will do. Three players so far have mysteriously "retired" from the Pittsburgh team in Stork, Smith and Wagner.

It is understood that the Pittsburgh team, on finding that Wagner was serious, offered him a salary of $15,000 per year and when he refused this, he was tendered a contract to write in his own salary figures, but he also refused to do this. There is also a rumor that Wagner was not pleased last year when Ritchey, with whom he had worked so well in the infield, was sent to Boston, after the second baseman had quarreled with an official of the club.

TRACK TEAM WORK.

Athletes of Pasadena High School Are Expected to Do Great Things in Coming Week.

Pasadena High School gives promise of placing some very strong performers in the County League track meet on March 23, which will be the first competition the school will enter. In trials last week under the eye of Coach Charlie Parsons some great records for prep athletes were made. Gibbs made 22 ft. 6 in. in the broad jump; Smith ran a quarter which was caught by Parsons as under 52s., and Milsap ran the half in 2m. 9s.

La Spada, the sprinter of the team, covered the 100-yard dash in 10 1-5s., and the 220 in 24 flat. Carus, who last year reached 11 ft. in the pole vault, is doing 10 ft. 8 in., and has put the shot 45 ft. in practice.

Coach Parsons has great confidence in his team, and has endeavored to keep the possibilities of the athletes out of print until they make good in a meet.

BULLSEYES IN DANGER.

RIFLE EXPERTS DO GOOD WORK.

FINE RESULTS FROM THE DAY'S SHOOT AT GLENDALE.

Cross-Wind and Bad Light at Times Make High Scores an Impossibility. Final Selection of Team That Is to Meet the Sailors Will Be Made at Redondo This Week.

Yesterday was the "busy day" for the Southern California Rifles at Glendale it being the second trying out of competitors for places on the team which will represent the organization in its coming match with the naval men on Saturday or Sunday next. The results of the two days' active practice showed that R. Wolf, W. C. Beatty, E. D. Neff, C. E. Underwood, A. L. Everhart, L. Andrews, L. J. Wedington, E. V. Parker, Lieut. Von Weber, H. N. Tracy, A. D. Ostrander, W. H. Leonard, H. D. Watts, M. C. Twiss, L. O. Chandler, L. J. Norman, A. Orrill, R. Grafe, W. Goldsworthy, Elliot Alden, C. L. Giddings, J. S. Hendrickson, G. A. Simpson, and O. N. Payne will be entitled to compete against each other this week, at Redondo for places on the actual team. The ten members of the team, and also two substitutes, will be those making the highest scores at Redondo on next Tuesday and Thursday.

The contest yesterday was earnest and at times existing. The marksmen were in deadly earnest, and the day proved too short to satisfy them. During a part of the afternoon a cross wind and refraction of light materially reduced the average scoring, and caused a wide discrepancy between scores shot at different hours. But the plucky fellows took those difficulties as a part of the business, and lay along the ground as if enjoying every moment allowed them on the firing line.

A large number of visitors watched the event and many of them availed themselves of the opportunity of shooting with light rifles at the short range established for their benefit. Altogether the experience of the day emphasized the necessity of the rifts having larger facilities in the way of ranges and targets.

The Redondo squad announced that every first and third Sunday in each month will be devoted to practice on their range and all members of the Rifles will be welcomed. At 1 o'clock, on Tuesday and Thursday of this week that range will be given over to team qualifying as above stated.

Yesterday's high scores were: 45 by R. Wolf at 200 yards and E. D. Neff with 43 at 500 yards, the latter also making the high total of 85 at both distances. The principal scores follow:

Repeating rifles, 200 yards—Wolf, 45; Beatty, 43; Neff, 42; Underwood, 41; Everhart, 41; Andrews, 40; Wedington, 38; Parker, 38; Von Weber, 37; Tracey, 35; Ostrander, 35; Leonard, 35; Watts, 34; Twiss, 33; Chandler, 31; Norman, 30; A. Orrill, 30.

Five hundred yards—Neff, 43; A. Orrill 42; Andrews, 35; Grafe, 33; Wolf, 30; Tracey, 30.

Totals for both ranges were: Neff, 85; Wolf, 75; Andrews, 75; A. Orrill, 72.

BENNINGS RACE MEET.

Those Opposed to the Gambling Game May Attempt to Prevent It by Making Arrests.

[BY DIRECT WIRE TO THE TIMES.]

WASHINGTON, March 15.—[Exclusive Dispatch.] The pitterpatter of the hangtail racers will be heard at the Bennings track in eight days.

It would not surprise men who are in touch with the inner political circles here if some of the "perambulating players" were arrested during the meeting. Judge Stafford's decision in the John Walters test case, while favorable to the track, does not effectually dismiss the subject of betting and, it is probable that some of the enemies of racing will make a move to harass the sport by frequent arrests.

Some such move, it is rumored herp tonight, is contemplated. While these rumors of arrests are rife, the horsemen go on serenely preparing their charges. Nearly all the horses are in good trim, and are within a few days of their best form. Many horses will arrive tomorrow from the south and the Long Island tracks.

GROUND BURNED.

AUTO RECORD CUT ONE HOUR.

Intercity Time Is Cut Again by Paul Renton.

Fresno to Bakersfield Time Is Also Broken.

Harrison's Machine Is Still Out on the Road.

Paul A. Renton with his Great Smith roadster has again lowered the automobile record between this city and Fresno. Last Thursday Mr. Renton accompanied by George M. Williams of Hollywood and Charles Fuller Gates, cut the Los Angeles-to-Fresno record from twenty-two hours over the shortest route, to sixteen and one-fourth hours on the long route.

On Friday H. O. Harrison went over the road in one hour less time, reaching Fresno early Saturday morning and announcing that he would start back to lower the record again.

Yesterday morning at 3 o'cloc Harrison started for Los Angeles, while Messrs Renton and Williams in the Great Smith roadster, pulled out from the Hughes House in Fresno at 4:25, having scored at 4:20 with signatures to prove the starting time, thus losing five minutes at the start.

At 6:35 last evening, Renton was scored in at The Times office.

SLOWER THAN UP-TRIP.

Renton has now set the record at fourteen and one-fourth hours for the down-trip. Driving South is slower than the up-trip on account of the long climb up Tejon Pass, and he thinks he would have easily cut the time to twelve hours but for the delay in Mint Cañon, where he struck a washout while going at thirty-five miles an hour and sprung both front axle and steering gear and had to take off the steering gear and straighten it with a hammer on the rocks near by. Here he lost an hour and a half and took no more chances thereafter, cutting down time considerable.

On the up-trip this washout shook up Renton and his two companions, as the hollow in the road was about three feet deep and just wide enough to fit the wheels, which are thirty-six inches in diameter, but on the north side this ditch is inclined, while on the south side it is abrupt and almost as straight as a side of a wall. This was not particularly noticed and remembered and it is just around a bend in the narrows of Mint Pass, so on the down-trip it was not seen in time to slow up. When the front wheels dropped in the car came to a stop and the rear wheels and the rear of the car went up almost perpendicular and then swung around to the side into the sage brush.

Of this late record run, there is little cut of the ordinary, except the one accident, which did not break anything, though causing some delay. Near Pixley, where the roads are plowed up for about two miles and being regraded, there was ten minutes or more lost as on the up-trip, finding side roads around this part of the route. At another place near Delano, where road work was begun last Saturday, over a half-hour was lost trying to find a way around more miles of plowed-up road.

Bakersfield was reached at 9 o'clock yesterday morning, thus cutting the Bakersfield-to-Fresno record to four hours and forty minutes. A new record of two hours was made between Fresno and Tulare also, though the worst roads of the whole run are between Tulare and Traver. It was on this stretch of road that the last tracks of the H. O. Harrison party were seen.

FAST TIME MADE.

After a quarter-hour stop in Bakersfield to take on eight gallons of gasoline and put on an emergency five-gallon can of fuel, Paul Reston pulled out and made the forty-two-mile run to Rose Station in two hours. Just at present a part of the road through Tejon ranch is in horrible condition, the adobe ruts being a foot deep and baked hard by the sun, with no way to avoid them. These will wear down in time, however.

Near Gorman's Station on this side of the summit of Tejon Pass the five-gallon can of gasoline was emptied into the fuel tank. Mr. Renton was confident that he could lower the 7:38 record made over the short route through San Francisquito Cañon and other cut-offs, though sticking to the forty miles longer route of the official Automobile Club road and he had time to do it when the accident in Mint Cañon, delayed him too much to make it possible to take away Shettler's record, as well as that of Harrison's.

The Bakersfield to Los Angeles time was 9 hours and 30 minutes, which is averaging about 20 miles an hour, as Renton's odometer shows 183 miles, and this is now the record over this route.

It is reported that Billy Ruess and others will now take a hand at this record breaking on the inland route.

BURNS CONFIDENT.

American Pug Is Sure He Can Beat Irish Champion and Critics Agree With Him.

[BY THE ASSOCIATED PRESS—P.M.]

DUBLIN, March 15.—Tommy Burns, the American pugilist, arrived here today for his fight on March 17, when he will defend the title of heavyweight champion of the world against Jem Roche, the Irish champion. Burns is still suffering from an inflamed eye, the result of an accident some days ago, which at one time threatened to be serious, but he has definitely decided to go on with the contest, as otherwise he is in better condition than he has even been, according to his own statement, and that of his trainer.

Some of the friends of Roche believe that he has a splendid chance to defeat Burns, but careful observers of the game regard the American as a sure winner, and he himself displays the utmost confidence in his ability to turn the trick.

The Irish champion has never met Gunner Moir or Jack Palmer, both of whom Burns defeated, so it is difficult from his record to form any idea of how he compares with Burns. He admits that he does not know as much about the science of boxing as Burns does, and the critics point out that he has this additional disadvantage of being slow.

There has been little betting on the fight, the odds quoted making Burns a strong favorite. A ring has been erected on the stage of the Theater Royal, all the seats of which have been sold. One fortunate ticket speculator who secured a row in the dress circle, has sold the best of the seats for $125 each.

Richard Croker, who is one of the syndicate which put up the money for the fight and who traveled to Dublin on the same boat as Burns, to witness the contest, believes that victory will not be so easy as Burns expects. Burns turns the scales at 168 pounds, while Roche's weight is 196. The latter is in excellent condition with the exception of a slight cold.

Demarest Makes Record.

CHICAGO, March 15.—Calvin Demarest of Chicago, last night, broke the world's amateur record for the high run in the opening game of the national 14.2 billiard tournament at the Chicago Athletic Association, making 168 in his seventeenth inning. Demarest won the game, beating Clarence Jackson of Chicago, 400 to 165. Demarest's average was 21 1-19, and Jackson's 9 3-13.

Oakland Victorious.

SAN DIEGO, March 15.—Oakland took another game from San Diego today. The score was 6 to 2.

A steamer carrying a government expedition left Tangier Saturday for Safi, a port in the possession of Mulai Hafid, for the purpose of recapturing the place. The expedition consists of some artillery and 1500 men, under the banner of Abd El Aziz.

WHEN TRAVELLING be prepared for any emergency. Take along Sloan's Liniment

It's a penetrating, antiseptic remedy for Toothache, Neuralgia, Sprains, Bruises, Cuts, Burns, Insect Bites and Rusty Nail Scratches.

Price, 25c., 50c., and $1.00.

Dr. Earl S. Sloan, Boston, Mass.

The Maxwell

The most popular car on the market. Seven models—pleasure vehicles. Prices $900, $1000, $1050, $1200 and $1250.

MAXWELL-BRISCOE-WILLCOX CO., Western Branch.

Tels—Home 26784, Sunset Broadway 4889.

Ramblers Merit Their Reputation

because they never fail to make good. Let's show you why.

W. K. COWAN

830-34 South Broadway.

Main 5516 Perkins Automobile Exchange

Largest, best located Salesroom in the city for display and sale of Automobiles. Autos bought and sold on commission. 802-7-9 WEST SEVENTH STREET.

Free! Free!

We Cure Catarrh, Deafness, Noises, Asthma, Throat, Lung and Blood Diseases

ALL APPLICANTS IN PERSON AT THE LOS ANGELES MEDICAL INST. ROOMS 400-402 REMICO BLDG., FOURTH FLOOR, ENTRANCE 517 SOUTH BROADWAY, UP TO MARCH 22, WILL RECEIVE EXPERT TREATMENT FREE OF CHARGE UNTIL CURED. OUR OFFICES ARE ON THE FOURTH FLOOR. TAKE ELEVATOR. BRING THIS AD.

Investigate for Yourself

It is sometimes a puzzle for a sufferer from any chronic disease to know where to go for treatment. Our Advice is to investigate the claims made by different parties for yourself. We know that the Los Angeles Medical Inst. will stand the closest investigation and that every claim made will be verified.

Call today. Examination and consultation are free and invited.

All Diseases

We want every sufferer from chronic or acquired diseases to call at our office and let us examine their case. We have made a special study of chronic diseases of all kinds, and for the past three years we have been curing these cases, given up by other physicians. You need not take our word for it but go and call on some of our cured cases. Such testimony is positive proof. Asthma and hay fever cured, deafness relieved, ear noises stopped, in fact, we CURE chronic troubles. Call and see for yourself.

BRING THIS AD. WITH YOU.

Catarrh Cured

O. J. SAUTTER, a well-known carpenter, living at 412 West Fifty-eighth street says: "I was completely cured of my catarrh at the Los Angeles Medical Inst."

W. W. CRAWFORD Fullerton, catarrh deafness and nasal polypi—CURED.

Special Department For Men

If you have failed to get relief in the past, you can call upon us and be assured of a cure as we accept no incurable cases. Our offices are on the fourth floor. Bring this ad.

MAKE NO MISTAKE.

Our offices are on the fourth floor of No. 517 South Broadway. Bring this ad. and be sure to come to the fourth floor.

A Bad Case Cured In One Month

MR. D. A. MCCLOUD

"It seems too good to be true," says Mr. McCloud, "that the specialists of the Medical Institute have cured my catarrh completely, after other methods had failed," and Mr. McCloud, a retired grocer, lives at No. 940 W. 12th Place. I noticed the advertisements of the specialists for some time and was skeptic, until my catarrh got so bad I was forced to do something. My head and nose were stopped up so I could hardly breathe. I was entirely unable to sleep, and was thoroughly disgusted with life. I had tried many remedies and doctors, but all to no avail. Finally I decided to go to the Medical Institute, as they have a reputation for curing cases completely. I have now been entirely cured, my head and nose are clear, my throat is sound and well, and my catarrh is entirely gone. I am glad to recommend the Medical Institute to any one suffering from catarrh, and will be pleased to have any one call on me. (Signed) D. A. McCLOUD, 940 W. 12th Pl., Los Angeles.

Office hours 9 to 12 a. m. and 2 to 5 p. m. Evenings, Tuesdays and Fridays, 6 to 8 p. m. Sundays, 10 a. m. to 12 m.

The Los Angeles Medical Institute

517 South Broadway

At the Churches Yesterday.

...ptist Boys.
...ter Shall We Do to Hold the Boys in Sunday-school?" was the question asked and answered at the Orchard Avenue Baptist church by Rev. O. A. Geaveland, yesterday. In the course of the address the preacher said:

"We are putting boys on the wrong trail that leads away from Jesus and away from the church the...they are to be held in connection with the Sunday-school, or the church ...by means of some attractive entertainment.

"We listen to the truth. It is hard ...sharp and severe perhaps, but ...are the facts. We shall not get the ...and young men back to the Sunday-school and church services, so as ...them root good, till the evil has ...sprung and removed which took ...away. The boys have fallen a long distance away from the ...and its principles because their ...were away first. That's where ...trouble is. You are on the wrong ...in beating the air, as long as ...to make the boys of this land ...their fathers are unwilling to ...

"This is the root of the whole difficulty. The men have forsaken the ... They have stepped aside from ...prayer meeting, and from the Sunday-school, and the women, who are ...to sustain the church and the work ...gospel and to keep up the Sunday-school, are looking for this scheme ...and the other in order to get ...here back; but they cannot get the ...where the men won't go.

"Brothers, brothers, listen! The boys ...following you in the sort of life ...you live; in the relation you hold ...to the church; in the attitude you ...toward family worship; in the ...you treat the prayer meeting. The ...are following you, and they will ...as doing so.

"Don't forget that there are certain ...essential elements of the gospel ...that it requires man's nature and ...strength and man's influence to ...train. The gospel will be incomplete ...in its efficiency just so long as ...men of the country hold the position ...that they hold today. I give way ...to none on the face of the earth ...in matter of honor for woman's ...and woman's nature and womanly ...influence. The fire is kept burning ...by women; they have worked their ...way all up in their loyalty to Jesus ...Christ. Women will work and work ...where they find, but when you tell ...to the church and the gospel can be ...trained by women alone, you are ...making one of the fundamental elements ...that God has put in man's nature, the ...rugged, heroic elements that ...gospel advocacy needs. Men, remember that God will hold you responsible for losing robust the advocacy of ...gospel of those essential elements. ...you and time again I have been ...by men, 'Oh, my wife takes care ...of the religion for the family. My ...looks after the church part of it.' ...God, but you have got to answer ...for yourself. Your wife can't ...your work.

"Why have the men of this generation ...from the church? It is ...they have given themselves up ...to greed of commercialism. They ...after the almighty dollar. ...commercialism has been ...for personality a whole generation. It has taken away a great ...of men bodily on Sunday they ...lifted to go to church. The man ...himself up for six days in ...to do full, unqualified away ...is no condition to go ...on Sunday morning. He is ...of sympathy with the church; with ...of God's word; with the ...

"The...commercialism is at ...of the whole trouble. And ...is leading steadily, inch by ...inch, the world is being ...over war. That is where ...leads; that is where it ...The deeper thinkers ...country—even who are ...men at all, and who are ...at the matter from a religious ...point of view—will tell you this ...we are drifting steadily ...war. War with Japan is bound ...unless the spirit of commercial competition, ...as it is in China, is stirring to ...a great giant rubbing his eyes ...beginning to rouse himself? Because ...of the awful opium war ...that nation has been exploited ...has become a place simply for ...money.

"What is the trouble over in India? ...people are waking up afresh to ...that they have been exploited ...for. They live on rice until ...years, and then they die by ...in order that other peoples ...may become rich. That ...is the trouble between Russia ...Japan concerned about ...Macedonia, who are ...by the Turkish soldiers? They are not; that is ...a matter of...Russia and Germany ...for selfish ad-...

"...that is where ...the world. ...it go that ...will it be to you ...the home, the ...will fall against ...

"...followed your ...church, and Sun-...prayer meeting, the ...your spirit of ...robbed of ...the influence of ...the uniform ...far hence, ...and be shot. ...is coming. ...Japanese out of ...the Japanese ...that we ...You have got ...and Chi-...some day. ...with corrup-...absolutely dis-...dcription. ...with vice. ...

"...with you to ...this church ...ought to be ...you. I ...men who shall ...many element ...of this ...community. ...selves inter-...evangelising ...uplifting the ...after othe-...claimed and ...your homes ...God that you ...unprofitable and ...city. You ...God that your ...of yourselves ...to carry this ...the word and ...your boys ...

"...the Memorial ...preached on ...sing as his ...the ser-...

"...by dis-...humanity ...

"...

"...

"

Los Angeles County—Its Cities and Towns.

NEWS REPORTS FROM CORRESPONDENTS OF THE TIMES.

VOICE AND LOGIC.

FOR SPEAKING MEDAL PULL.

THROOP TO HAVE CONTEST OF YOUNG ORATORS.

Competitive Event for Secondary Schools of Southern California to Be Held in Pasadena Friday Evening. Constable Has Luck in Dealing With Pickpocket Suspect.

Office of The Times, No. 24 S. Raymond Ave.

PASADENA, March 16.—Throop Polytechnic Institute on next Friday evening will be the host at possibly one of the greatest scholastic events of the year, namely, the third oratorical contest of the secondary schools of the seven counties of Southern California. A meeting will be held today at which the dozen or more schools which propose to enter this competition will arrange details. The schools that are now known to have accepted are Pasadena High, Los Angeles High, the preparatory department of U.S.C., Harvard School, San Fernando, Pomona, Long Beach, Whittier, Santa Ana, Azusa and Covina.

According to the rules of the contest these schools will nominate to Throop three judges deemed advisable for selection. From the whole number, the faculty of Throop will select three names of those who will finally act. This contest is separate from the recently organized debate for the Rev. E. L. Conger medal, and is what its name implies, a competition in eloquence, in which the elements to be judged will be diction, logic and oratory. Each school sends with its nominations of champions the subjects which they will present. This year so many schools have entered that the Throop faculty is considering the engagement of a larger hall than the institute auditorium.

Throop offers a medal and a banner to the successful school. The medal must be won three successive times before its becomes the trophy of any school. In the two previous contests this medal has been won at the first contest by Throop, at the second by the Los Angeles High School, and the third is open to keener rivalry than at either of the previous contests.

This is the first of the oratorical contests to be held under the auspices of the collegiate department of the institute, and a greater number of invitations than before have been issued. That the event promises to become one of the great school contests of the coming years is instanced by the pile of letters from nearly every secondary school in Southern California, stating that next year nearly all of them will send contestants, and were only prevented this year from so doing by the fact that the invitation came after dates had been accepted for other affairs.

Myron Hunt, the architect of the new Throop foundation, is at present in San Francisco, but acting President A. L. Chamberlain expects to have some important announcements concerning the new plans immediately after his return.

IS NEATLY TRAPPED.

That luck or the fortunate issue of hard work crowns the efforts of Constable W. C. Austin in his dealings with criminal suspects was exemplified in the arrest of Thomas Maunders, a light-fingered habitue of Arcadia, who plays just as sure a game as the bookmakers when it comes to abstracting value from the public. Maunders was arrested by Constable Berdie first on the complaint of C. D. Morris, residing on Grand avenue, Los Angeles, who accused the prisoner of picking his pocket of a valuable watch. Austin was summoned to bring Maunders to the City Jail in Pasadena for arraignment before Judge H. H. Klamroth today. While he was questioning his prisoner, Austin found on his person a handsome Swiss watch and gold fob set with diamonds. He cross-examined Maunders about this and the prisoner declared he got the watch in Portland two years ago. Just as Austin was leaving Arcadia with his man, William W. Whitney rushed up and announced that he had been relieved of his watch. Austin asked him to describe it, and, when he showed the watch Maunders had, Whitney declared it was his. Both watches were taken from the pockets of their owners in the betting ring at Santa Anita race track on Saturday. Maunders will face two charges of robbery today before Judge Klamroth, and both Morris and Whitney will appear against him.

HAPPY JACK HILARIOUS.

Even a crushed foot could not keep "Happy Jack," otherwise known as W. L. Veach, a cowboy, from becoming boisterous by the alcohol route, and he is limping around the City Jail on a crutch since Saturday night, when Officer Sylvester brought him in. Happy Jack comes from near Santa Barbara and says that up to October 28 last he was an active range rider for the Harry Jenkins ranch. He has clippings from newspapers which show that on that date he attempted to stop a stampede of his employer's colts and his left foot was crushed. The story goes that Happy Jack, alone on the range, removed his shoe and sock, moulded the broken bones of his foot back into place with his own fingers, bound the injured member in a bandana handkerchief strengthened with bay wood slips, then mounted his pony and rode back to the ranch. With all this courage Happy Jack, still limping around on a crutch, came to Pasadena on Saturday and by some means secured a bottle of raw alcohol, with the result that he will face a charge of drunkenness before Judge Robert W. McDonald today.

EVANGELIST SPEAKS.

Melvin E. Trotter addressed two large audiences in this city. In the afternoon he spoke before the meeting of the Y.M.C.A. to a crowded house, and in the evening he delivered an address at the Presbyterian Church. On both occasions he was listened to with the closest attention.

WILL REST IN ARLINGTON.

Mrs. Sue D. Volkmar, 56 years old, widow of Col. William J. Volkmar of the Adjutant-General's Department of the United States, died yesterday at her home, No. 236 North Madison street, after an illness of more than three years. She will be buried beside her husband, in the National Cemetery, at Arlington, Va., former ancestral home of Gen. Robert E. Lee, where so many of the nation's soldiers now lie. The funeral arrangements in Pasadena will be announced later, and are under the care of Reynolds and Van Nuys.

Mrs. Volkmar had been a resident of this city for ten years. Col. Volkmar died at the Pasadena Hospital in 1901. He had seen extensive service in the army. During 1888 and 1889 he was stationed at Los Angeles, and had previously served in Arizona and Fort Leavenworth. During the latter years of his life he was connected with the Adjutant-General's office in an important capacity. Mrs. Volkmar leaves a son, Lieut. Walter S. Volkmar, U.S.A., retired, and daughter, Mrs. Greble, both of this city.

BOTHERSOME TRANSFERS.

Residents of Altadena have appealed to Mayor Earley to use his good offices to remedy a system of transfer on the local street railways which they claim is unjust. According to the rules of the Pacific Electric Railway, persons boarding the cars at Altadena and paying 10 cents to ride into Pasadena are not entitled to transfers when the cars reach Colorado street. The fare from Altadena is made up of two parts, one nickle to the city limits and another to Colorado street. It is asserted that a passenger can board the cars at the city limits, pay one nickel, and on reaching the station can secure a transfers over any line of the city system, down to the Ostrich Farm or out to Oak Knoll. Residents of Altadena say they have been informed that their only means of securing transfers is to alight at the city limits and take the next car. They say this is unfair, and want the Mayor to investigate. He has promised to take the case up at once.

RAILROADING TROUBLES.

That the railroad people have some queer thing to report came out in connection with the recent increase of the service over the Pacific Electric, brought about by Mayor Thomas Earley and which was reported in The Times last Friday. Manager McMillan in discussing petitions sent to the railroad management by citizens suggested that it would be well for signers to know the contents of the papers presented to them. He cited a case in Sierra Madre in which 200 people signed a petition for theater cars which would permit residents of that town to get to Los Angeles just as the show house curtains rose and then to return home after enjoying an after-theater repast. Manager McMillan thought it peculiar that so many people in Sierra Madre were regular theater-goers and caused the petition to be investigated. He learned that only ten of the signers could remember what the petition contained or what service was desired, and further inquiry revealed the fact that scarcely a score of the signers had attended a theater within a year.

CIGARETTE CAUSES BLAZE.

Rushing engines disturbed the Sabbath quiet of this city yesterday about 11 o'clock, responding to an alarm of fire from the Chamber of Commerce building. It seems that some person smoking a cigarette in the higher stories carelessly tossed it out of a window. It landed on the awning of the Merrit Clothing Company, which took fire. The flame was quickly extinguished, but the excitement throughout the business district was intense.

Navajo blankets, 20 per cent. discount. Wigwam, 61 N. Euclid.
Wadsworth sells paints.
Phelps for wall paper and paints.

The final reply from Washington regarding the emigration question has greatly pleased Japan.

Women's Button Shoes—$1.00 a Pair.
Top floor, Bryson Blk., 2nd and Spring.

TO SAVE TROUBLE.

PLAN TO READ TITLES CLEAR.

CITY TAX SALES SCHEME IN LONG BEACH.

System of Bookkeeping to Be Adopted by Tax Collector Whereby Notation of Past Taxes Unpaid Will Be Carried Forward Each Year for Each Piece of Property.

LONG BEACH, March 15.—In future there will be no discovery by property owners of Long Beach that in past years previous owners have neglected to pay taxes and the city owns a tax title, leaving a cloud on the property. Previous city clerks have kept no records of yearly delinquent sales, except to file away the claims and since the new charter provisions became operative the Auditor and Tax Collector have been unearthing many of these tax title claims to the discomfort of present innocent property holders. City Tax Collector Malcom is planning a new set of books in which a notation of past taxes unpaid will be carried forward each year. All delinquents will appear on the next assessment with the penalty added and a notation of this will be made on all assessment lists sent out and there will be no reason for any buyer to accept a title deed under the impression that it is clear. Abstract companies in this county do not examine municipal records outside Los Angeles city and frequently the abstracts are faulty in this regard.

CONVENTION CLOSES.

The twenty-seventh annual State convention of the Y.M.C.A. closed its four days' session tonight with a mass meeting at the Auditorium attended by nearly 4000 people. Leading association workers of the State occupied the local church pulpits this morning and in return night church services were abandoned for the closing Y.M.C.A. services. A feature of the music tonight was the rendition of the "Inflammatus" by a chorus of seventy voices, under direction of Dr. C. E. Mitchell, with Mrs. W. E. Wiseman in the solo part. The High School orchestra also rendered the "Holy City" with Eugene Tincher in a cornet solo part and Miss Hazel Sanders, pianist. Harry F. Henderson gave a fifteen-minute address on "Young Men in Foreign Lands," and this was followed by an address by Rev. William MacCormick of All Saints' Church, Pasadena, on "Each Man's Life a Plan of God." A short farewell service followed and the convention was over.

In the afternoon, Dr. George J. Fisher of New York, head of the physical culture department, addressed a mass meeting of boys in the association rooms and Dr. J. Q. A. Henry of Los Angeles addressed a mass meeting of men at the Auditorium on "The Languid and Limp Young Man."

Most of the delegates will leave for home tomorrow. All unite in saying it was one of the best and most successful conventions ever held in the State and are specially pleased with the welcome given them.

LONG BEACH POINTS.

The police department was notified last night that a case of suffering existed at No. 725 Linden. Officer McMillan investigated and found an old man, G. B. Alexander, sick and without food. He has four children, the five living on $3 a week earned by one of the girls, a mere child. The family was too proud to tell of their condition and were slowly starving. The officer reported back to headquarters and the police and others raised funds to relieve the immediate wants of the family last night. The case was reported to the Associated Charities this morning.

Mrs. D. O. Ward of Chicago, sister of the Wade sisters, has telegraphed Chief Williams that she will arrive here next Sunday to take steps for their release from guardianship.

The State Board of Pharmacy has written Chief of Police Williams to furnish it with a list of all the drug stores in the city, the names of the owners and managers and a list of all the clerks, apprentices, soda dispensers and porters. This is under the provisions of a State law requiring a yearly registration of all drug stores. There are eight in Long Beach.

While he was leading his cow into the barn last night, that bovine in playful mood jumped and, kicking Henry Ewing on the right side, broke two ribs. "Playful" cows in the last three weeks have injured six owners.

The Newsboys' Club established in January by Miss Fannie Bixby, has grown to a membership of sixty-nine. They have cozy clubrooms in the basement of the Bixby Block and E. C. Barker assists Miss Bixby in looking after the welfare of the lads, the purpose being to give the boys an intelligent, moral and social center. Recently Jotham Bixby gave the club the use of a block of ground at Sixth and American and this is being laid out for baseball grounds and athletic sports.

With the exception of four cars of lathes all the machinery for the Craig ship plant is on the ground and most of it is in position. Fifty men are now employed and the plant will be ready for work in less than a month. Then the only hindrance will be the delay in the completion of the Salt Lake drawbridge across the mouth of San Gabriel River, which is the gateway of the inner harbor where the plant is located.

The Board of Public Works and the Council Inspection Committee are planning for the improvement of the bluff from Golden avenue to Alamitos. The popular plan is for a cement walk along the north and south sides of the bluff, which is to be divided into squares or oblongs in each of which will be an oval plot to be planted in flowers. Plenty of settees will also be provided.

The Japanese residents of Long Beach have notified Secretary Miller of the Chamber of Commerce of their desire to assist in any way in the entertainment of the officers and men of the battleship fleet when it visits these waters.

Co. H, Seventh Regiment, is expecting a full equipment of the new model Springfield army rifle to replace the Krag-Jorgensons the company has been using.

The Young Women's Missionary Society of the United Presbyterian Church has just organized with the following officers: President, Agnes Morrison; vice-president, Flora Kennedy, Jeannette Robinson; secretary, Blanche Edmiston; treasurer, Edith Hutchinson.

The Fraternal Aid Society has elected the following delegates to the district convention which meets in Los Angeles, March 19, in the rooms of Mt. Pleasant Council in Boyle Heights; Dr. B. W. Schurer, G. H. Denning, G. W. Hamlin, G. H. Crittenden, S. K. Hemphill, Mrs. Flora Schurer, Mrs. Mary Crittenden.

The grammar grades of the Long Beach school district will observe Arbor Day on next Friday with appropriate exercises.

Property owners of the section between Alamitos avenue and Bixby Park, have decided in favor of street improvement but are opposed to the mere oiling and tamping as favored before. Their choice is now divided between asphalt, oil, macadam and bituminous macadam with the odds in favor of the last-named. A former contract to oil the streets was refused by the successful bidder and the Board of Public Works called a meeting to get the wishes of the property owners in the matter.

The Philanthropic department of Ebell, Mrs. D. M. Cate, chairman, will on Monday entertain Mr. George and the officers and members of the George Junior Republic. Through the courtesy of Manager Stanley of Hotel Virginia, luncheon will be served there, following which a reception will be given at Ebell Clubhouse.

POSTOFFICE STRAW.

Indication of Growth of Pomona as Gathered from Money Order Business.

POMONA, March 15.—Postmaster Avis reports an increase of 100 per cent. in the money order department of the local office for January and February, over the corresponding couple of months of 1907, when the money order business amounted to about $8700. In the first two months this year $17,602.89 worth of money orders were issued. Last year's total money order business was about $81,000 and this year the total will be much greater.

One of the largest orange grove sales made here recently is that of "Thornycroft," the twenty acres on Cucamonga avenue owned by Mrs. Caroline S. Wood, which the latter sold yesterday to Ernest Brooks for $31,500. The grove consists of Washington navels, which this year have a crop estimated at $8000. There is a commodious residence on the property.

D. H. McEwen and son are here from Burlingame, Cal., looking after Mr. McEwen's orange grove interests on Cucamonga avenue.

Three Pomona residents, viz.: F. E. Adams, James Cooney and Mrs. Henry Hanson won prizes, the former of $10 and the latter of $5 each, in the competition recently inaugurated by the California Fruit Growers' Exchange, to secure poems that would tend to advertise California oranges and encourage their consumption.

W. J. Wilkinson has left for Hanley, Sask., where he has large grain interests, after an extended visit with his parents, Mr. and Mrs. J. W. Wilkinson, here.

Mr. and Mrs. Arthur Wilcox will leave soon for Glendale for the benefit of the former's health.

Mrs. E. C. Rensberger of No. 480 East Fourth street entertained yesterday afternoon in honor of Misses Gertrude and Agnes Keenan of Austin, Minn., at a thimble party.

F. M. Rogers and George Reynolds, newcomers from Colorado, were here yesterday with a view to locating permanently.

Capt. George J. Mitchell of "Olivewood" ranch has gone to Coronado to be the guest of Rear-Admiral Sebree, who is with the fleet. The two men were classmates and chums at the Annapolis Naval Academy.

Charles Teague, formerly manager of the big Lemoniera ranch at Santa Paula, was here yesterday.

John Law and wife of Hollywood are guests of Mr. and Mrs. Charles E. Walker over Sunday.

Mrs. Josiah Alkire has gone to San Diego for a six weeks' visit.

Mr. and Mrs. Mel Campbell have been entertaining the former's nephew, B. W. Pease, assistant secretary of the Y.M.C.A. of Seattle, Wash.

To Cure a Cold in One Day
Take Laxative Bromo Quinine Tablets. Druggists refund money if it fails to cure. E. W. Grove's signature is on each box. 25c.

CRUSH

KNOCKS AND RU

AUTOMOBILIST FL... VENICE A...

One of Lads Is Sa... Number of Machine ... Name of Pasadena ... Have Changed ... of Registration.

VENICE, March 15.—A ... bearing California ... knocked down two little ... ernoon and seriously ... accident happened near ... Plaisance. The boys ... get out of the way of a ... road train that was ... them and, unfortunately, ... the path of a passing ... old Fabri, aged 4, was ... and run over, sustaining ... of the base of the ... conscious when picked ... be several days until ... injuries can be ... The other lad, ... 8, was less painfully ... consisting of bruises ... knocked down, but ... wheels of the car did ... body.

When the accident ... driver of the automo... stop to learn what ... sion had wrought, ... throttle another notch ... toward Los Angeles. ... jured boys to be pla... fore by the police, who ... treated and took the ... homes of their parents.

The automobile ... for the accident is ... name of John Lambert ... fontaine street, Pasa... number is quite an old ... probability that the ... changed hands since ... original registration.

LOOKING FOR ...

Venice has learned ... Admiral Sebree, with ... four other warships ... to arrive here Thursday ... four or five days. ... the statement has been ... ships would be welcome ... time.

The newly-organized ... ican Italian Band rendered ... certs this afternoon and ... ing from the plaza ... promenade and Windward ... pleasure piers were crowded ... ple throughout the afternoon.

METHODIST ...

COVINA, March 15.—... of the Sunday-school ... Covina Methodist Church ... course of construction, ... day. This section and ... eleven class rooms, parlor ... and an assembly hall. The ... tion will worship in it until ... pletion of the auditorium. ... catory sermon was preached ... siding Elder Thompson, of ... dena district. Special music ... nished by the Sunday-school ... tra of fifteen pieces, under ... gerald, a choir of sixty ... and a quartette. Mr. ... was the soloist.

BEAUTY ... and Santa Ana ...

COLTON.

COLTON, March 15.—C. J. ... ager of the Pacific Fr... was seriously injured in ... ing a refrigerator ... engine backed against ... so as to throw Summers ...

MAN HUNT.

Issued From Eleventh P...

...man spoke a word of ... telling them when t... would be through and ... These are the ones t... get food or help out ... be shunted along f... in distance, growing dai... and more wretched. ... will find work on ... valley—and others w... side and go under the ... of the one pile of lu... contractor and an em... were carried up together ... ed, and both were sound ... ing called over the ... whisper that two ... ing off toward the ... Immediately the deputies ... ed. They swung off in ... hoping to surround th... the quarry was in sig... the end man sent a ... down the line that th... passed on and were ... towards the desert. T... into a run and the cha...

...fastened like magnified ... deputies chased and ... the sand and brush ... led away in the direc... ept. In fifteen minutes t... ers, but the deputies held ...

...flashed and a revolver ... fire on the north. The ... led to the spot to find ... under mounting guard ...

...quarter gave the ... Oh, hell," he muttered ... to the greasewood ... were three aqueduct em... working at night sin... their placer claim. ... had set the whole to... ing by salting some ... from a prospect ... rounded. ... hour the deputies ... greasewood far out ... the "Rabbit" and hi... the shore. Then the ... the gulch, and sent ...

Santa Fe

10 A. M. Daily
CALIFORNIA LIMITED

Through to Chicago and Kansas City without changing cars and connecting direct for Denver, St. Louis, St. Paul and Minneapolis.

8 P. M. Daily
OVERLAND EXPRESS

Through to Chicago Kansas City, Denver, St. Louis, St. Paul, Minneapolis, Des Moines and Omaha without change---also to Goldfield, Tonopah and Rhyolite.

7:30 A. M. Daily
EASTERN EXPRESS

Through to Chica... and Kansas City wi... out change, mak... daylight connectio... at Kansas City for ... terior Iowa and ... souri points.

The CALIFORNIA LIMITED is the only Train Exclusively for First Class Passengers

Stop at the GRAND CANYON on your way—

We will arrange Sleeping Cars and all Details if you Call at 334 S. Spring St., or Telephone Sunset Main 738, Home A 9224

Santa Fe

CRUEL.

KNOCKS BOYS AND RUNS A...

AUTOMOBILIST FLEES ... VENICE ACCIDE...

One of Lads Is Seriously ... Number of Machine Regis... Name of Pasadena Man, but ... Have Changed Owners Since ... of Registration.

VENICE, March 15.—An ... bearing California State ... knocked down two little boys ... ernoon and seriously injured ... accident happened near the ... Plaisance. The boys were ... get out of the way of a ... road train that was bearing ... them and, unfortunately, ... the path of a passing ... old Fabri, aged 8, was ... and run over, sustaining ... of the base of the brain. ... conscious when picked up ... be several days until the ... injuries can be definitely ... The other lad, Kenneth ... was less painfully injured ... consisting of bruises and ... knocked down but, fortunately ... wheels of the car did not ... body.

When the accident ... driver of the automobile ... stop to learn what damage ... had wrought. Instead ... throttle another notch and ... toward Los Angeles, leaving ... jured boys to be picked up ... or by the police, who had ... treated and took the boys to ... homes of their parents.

The automobile that ... for the accident is registered ... name of John Lombard of No. ... Fontaine street, Pasadena; ... number is quite an old one ... probability that the machine ... changed hands since the ... original registration.

LOOKING FOR WARS...

Venice has learned unofficially ... Admiral Sebree, with the ... four other warships may ... to arrive here Thursday for ... four or five days. No ... the statement has been received ... ships would be welcome visitors ... time.

The newly-organized Venice ... can Italian Band rendered its ... certs this afternoon and evening ... ing from the plaza fronting ... promenade and Windward ... pleasure piers were crowded ... ple throughout the afternoon ... ing.

METHODISTS' NEW ...

COVINA, March 15.—The ... of the Sunday-school section ... Covina Methodist Church ... course of construction, ... day. This section cost $7000 ... eleven class rooms, parlors, ... and an assembly hall. The ... tion will worship in it until ... pletion of the auditorium. ... catory sermon was preached ... siding Elder Thompson, of ... dena district. Special music ... nished by the Sunday-school ... tra of fifteen pieces, under ... Gerald, a choir of thirty ... and a quartette. Mrs. W. ... was the soloist.

BEAUTY bringers are ... and Satin skin complexion ...

...M. ...ly ...RN ...SS

...h to Chicago ...as City with ...nge, making ... connections ...s City for ... ...va and Mis... ...ts.

...y for

Santa Fe

"South of the Tehachepi."

NEWS REPORTS FROM CORRESPONDENTS OF THE TIMES.

WHO?

HIGHLAND TO NAME MAN.

ACTION OF SUPERVISORS ... SAN BERNARDINO.

... of County Tax Collector Creates Vacancy Which May Be Filled ... His Home Town—Prospector ... Death Valley Region—Fears ... He Has Perished.

SAN BERNARDINO, March 15.—... the death of County Tax Collector ... Coy at the Good Samaritan ... in Los Angeles this morning ... which came as a shock to this ... for the attending physicians had ... encouraging reports, announcing that the injured man had ex... his recovery.

... arrived last night con... the Collector's recovery, ... news of this morning found ... unprepared. He was one of ... popular officials in the county, ... been elected for the third successive term, and he could have had ... tenure of office had he lived ... it. He was a man of in... means, being heavily interested in the orange industry of Highland, ... where he had resided with his ... for a long term of years.

... arrangements were partially ... tonight. The obsequies will ... place Tuesday afternoon at 2 ... at the funeral chapel of Bar... Rev. E. H. Price, pastor ... First Congregational Church, ... and at the grave San Bernardino Lodge, No. 836, B.P.O. Elks, ... charge of the service. The ... will arrive here tomorrow ... and be escorted to the funeral ... a guard of honor selected ... Mr. Coy was also a ... of the Knights of Pythias. ... is regretted by her sudden ... and under the constant ... physicians.

... who was one of the Coy ... party, has been confined to ... since the accident.

... speculation as to his suc... Coy was the only can... by Highland for either ... State office, and it is be... that the Supervisors will leave ... Highland people the recom... of a successor, although it ... known that Assemblyman W. F. ... of this city is being quietly ... for the position. Mr. Leman ... before the county con... which nominated Mr. Coy, but ... withdrew his name when ... that Mr. Coy would be a can...

PROSPECTOR MISSING.

... V. Hollbrook, a prospector ... Nevada gold fields, has be... in the Death Valley region, ... are entertained that he may ... Wednesday afternoon ... left camp in the Funeral ... taking samples from ... a little distance, and he failed ... Thursday the search was ... resulting in the finding of a ... beyond the ledge, which was ... belonging to the missing ... last reports from camp, ... up to Friday afternoon, ... search was unsuc... to that time.

MATINEE RACES.

... racing meet will be given ... afternoon on the Association ... track by the San Bernardino ... Driving Association. A large ... entries has been booked, in... horses from Riverside, Redlands and Highland. There will be six ... The officials of the course will ... J. B. Kelly of San Bernardino; ... Fairchild of Redlands, ... Pomona, Highland; starter, H. ... of Riverside; timers, W. A. ... Riverside, C. M. Thomas of ... Jones Campbell of San Bernardino; marshal of course, Edward ...; clerk of course, Thomas ...

DESIGN CONTEST.

... competitive effort to secure a ... design for the stationery to be ... by the officials of the Festival ... Arrowhead of San Bernardino ... Wednesday, when J. M. ... will end up all entries, which ... opened and passed upon by the ... in charge Wednesday night. ... prize for an official poster de... is offered. The contest end... Saturday noon is for a prize ...

COLTON.

COLTON, March 15.—C. J. Summers, ... of the Pacific Fruit Ex... seriously injured last night ... a refrigerator car. A ... hurled against it with ... due to throw Summers to the ...

ground. He landed on his back on a rail. He was taken to his home on Mt. Vernon avenue.

Miss Nora Craig and Philip A. Smith, a bridge builder in the employ of the Southern Pacific, gave their friends the slip today and were quietly married at the home of the bride's sister, Mrs. Alice Barnes at Redlands Junction. Rev. Isaac Jewel of Colton performed the ceremony.

"BLIND PIGS" IN POKE.

El Centro Will Be Very Dry as Express and Railroad Companies Will not Take Liquor There.

EL CENTRO, March 15.—It is probable that the "blind pigs" of Imperial county will have a hard time to keep supplied with liquid refreshment. Wells, Fargo & Co., it is said, have issued orders that their agents must accept no more shipments of liquors to the county, in conformity with the section of the ordinance which forbids any common carrier to deliver such shipments within this territory. The Southern Pacific company has given similar orders.

Two carloads of Redlands excursionists accompanied the Elks' troupe to this town. The party spent yesterday in visiting various points in the valley.

TEACHERS' INSTITUTE.

The first teachers' institute in Imperial county was held here this week. There was an attendance of forty local teachers, and educators were present from Los Angeles, Oakland, Riverside and other cities. E. P. Clarke, editor of the Riverside Press, lectured on "Washington, as Viewed From the Press Gallery."

County Superintendent Carr has received from the Superintendent of Schools of San Diego county a check for $4940, Imperial's share of the State school fund.

Several parties have gone from this town to the new gold mining district at Delzura, in San Diego county. Tales of wonderfully rich ore are told.

POOLROOM HOLD-UP.

Two hobos held up men in a poolroom and secured about $400. They were captured, and most of the money recovered. They are now in the County Jail.

A surveying corps of the San Diego and Arizona Railroad is now operating in the Imperial Valley. Fully three months will be required to determine the probable route of this line.

Good progress is being made in the government's survey of the valley, and the field notes will be completed by the first of June.

STRIKE WATER.

Find It on West Riverside Ranch at Depth of Only Fifty Feet Below Surface.

RIVERSIDE, March 15.—A valuable water find was made yesterday on the old Patton ranch at West Riverside, which a few months ago became the property of the Riverside Development Company. The well yields seventy-five inches of water, and it is expected that this amount can be largely increased. It is only fifty feet to water and there are indications that an abundant flow can be developed for the irrigation of the entire tract of 1000 acres. The well is located on the highest corner of the land. The Riverside Development Company is composed of local capitalists, who incorporated recently for the purpose of bringing a large area of idle land at West Riverside under cultivation for oranges. L. V. W. Brown, who has a large interest in the company, has charge of the property, and it was under his direction that the well was sunk.

Announcement has also been made that well borers have struck an underground river on the old Brown place, at the corner of Kansas avenue and Blaine street. The drilling outfit has gone through seventy-five feet of water-bearing gravel. It is the opinion of experts that the well will yield at least 100 inches of water.

SAN DIEGO.

SAN DIEGO, March 15.—George M. Smith, who recently fell heir to an estate valued at $300,000, has let the contract for the erection of a $60,000 Christian church at Oceanside, and he has also established a free reading room on Cleveland street, at Oceanside.

It is expected that State Senator L. A. Wright will introduce a bill in the next session of the Legislature providing for the filing of the attorneys in the Superior Court, of duplicate papers, the originals to be for the exclusive use of the judges and clerk and the duplicates for the attorneys and others.

Actual work has been started by the Penn Bridge Company on the erection of the United States coaling station at Point Loma. Forty men are employed driving piles.

The Chamber of Commerce will join with the Southern California counties in making an exhibit at the Alaska-Yukon fair in Seattle next year.

MAN HUNT.

(Continued From Eleventh Page.)

... spoke a word of friendly ... telling them when the next ... would be through and where to ... These are the ones that Mo... had or help out of town. ... he shunted along from di... growing daily more ... and more wretched. In the ... find work on a ranch ... and others will drop ... and go under the wheels. ... one pile of lumber a ... sister and an emaciated ... curled up together, like ... both were sound asleep. ... called over the cars in ... that two shadows ... toward the grease... the deputies were on ... swung off in a wide ... to surround the fugi... was in sight.

... sent a whisper ... the line that the shad... were moving ... the desert. The line ... a run and the chase was ...

... the magnified fireflies ... and doubled ... and brush. The ... in the direction of ... the trail ... said to the ...

... a revolver barked ... The depu... find one of ... guard over ...

... them one ... as he ... The ... employe ... a ... A prac... of ... black ... in the ...

... deputies beat ... on the ... and his part... Then they went ... one of

their number on a freight to the first water tank to the north.

The switchman in the south yards had important news. While the chase was on a tramp came into the switch-house with shackles on his ankles. He had succeeded in cutting the chain, but the bracelets were still there. A good catch was in sight, as those shackles were certain to carry with them a reward.

The switchman said that the fellow came to the house to get warm. "He looked to be about done up," he went on. "I was honestly sorry for him. He sat by the fire and asked me if I had anything to help him force the locks. 'It'll be a God's shame if I have to go back after this,' he said.

DESERT'LL GET HIM.

"I went out a couple of times to call you fellows, but he went out with me each time, and now he has slipped away somewhere."

"He must have come a long way, probably on the rods, poor devil," commented the yardmaster. "There hasn't been a report of a man escaping anywhere in this State with the shackles on his legs. He's a newcomer and the desert'll get him sure."

Then there was a consultation over setting a watch on the switchhouse. The night before a rock was hurled through the window and a switchman knocked senseless. This was a part of the reprisals of the miners, two of whose number had been sent over the road for carrying away lumber.

Early in the afternoon, before the rock was hurled, a committee had called on the switchman and warned him to leave Mojave. They had learned that he had furnished the information that led to the arrests.

Before turning in for the night, the deputies arranged to watch all the freights leaving Mojave, to keep the "Rabbit" from riding out of town. But their search was abandoned the next afternoon when a telegram was received from Under Sheriff Dishman at Los Angeles that the fugitive had been caught there and that he had never been in Mojave.

The deputies laughed lazily as they speculated with each other as to the identity of the two hobos whom they had chased ten miles out on the desert the night before.

ONE MORE COMING.

ENGLISH WIN FROM RANGERS.

SOCCER GAME AT FIESTA PARK IS CLOSE MATCH.

Red Shirt Team Makes Hard Fight Against the Los Angeles Association—Bunch Scoring All Done in Second Half—One More Game Remains in League Series.

Yesterday's soccer game at Fiesta Park, between the Los Angeles Association team and the Rangers resulted in a close victory for the Englishmen by the score of 3 goals to 2. All the scoring by both teams was done in the second of the two thirty-minute halves. Lane and Yorke scored for the Los Angeles Association eleven, and Low for the Red Shirts.

The English team was without the services of its star, Capt. Elliot and Lyon also failed to appear. Shifts in the line-up made the playing uneven, and accurate team work was missing. But in spite of loose plays and frequent misjudgments by both sides, the game was fast and proved interesting to the spectators because of its closeness.

The first half ended with a goose egg chalked against each side. In the second half Lane of the English team, scored, after a few minutes of play, by getting clear of the field with the ball and carrying it down the field for a goal. The next goal was for the Rangers, by Low, who sent the ball into the net from a scrimmage in front of the posts.

Both Humphries and Lane were injured in the hard playing which preceded the next score, but both were able to continue the game. Brickley kicked a high one toward the goal and Yorke booted it through. Score 2 to 1 for the English.

The English soon scored again with a rush by the forwards, Lane passing the ball to center just in front of the goal, and Yorke driving it into the net by a clever shunt with his head.

With the score 3 to 1 against them, the Rangers rallied and rushed the ball down the field, Low shooting from in front of the posts. The half ended with the score 3 to 2 in favor of the English.

Heavens and Scofield, of the English team, played the most consistent game of the day, making their presence on the field apparent in the most of the plays. Lane was in good form, and Walton's aggressiveness made him a valuable man.

For the Rangers, Low and W. Todd were the best players, and Capt. Gerrard also showed up well. Al Jeffs, formerly captain of the Victoria, B. C. Rugby team, played with the Rangers. A. Cohen was referee.

Following was the line-up:

Association.		Rangers.
Giles	G.	Patterson
Kitchin	R.F.B.	Shepherd
Heavens	L.F.B.	Todd
Barwell	L.H.B.	Humphreys
Walton	C.H.B.	Gerrard
Scofield	R.H.B.	Jeffs
Lane	O.L.	Ball
Brickley	I.L.	Carsell
Yorke	C.	Mellor
Conville	I.R.	McCubbin
Bowen	O.R.	Low

The last game of the league series will be played next Sunday between the Rangers and the Thistles. Following is the standing of the teams:

Clubs—	P.	W.	L.	T.	for	agt.	P.
Thistles	3	3	0	0	21	10	6
Los Angeles	4	2	2	0	16	16	4
Rangers	3	0	3	0	5	14	0

SAILORS ARE BUSY.

Members of South Coast Yacht Club Preparing for Very Busy Season in Local Waters.

The delightful weather of the past week has turned the thoughts of many of the local amateur sailors to the coming season of the South Coast Yacht Club and the programme that has been arranged for this year will provide variety enough to suit all owners.

The first race of the year will be sailed Sunday, May 17, and will be for all classes for the club cups. It will be the initial sail-bending affair and without doubt all the available boats in the local fleet will be out for a spin. The formal opening of the season will be on Saturday, May 9, when the annual banquet will be given.

The feature event of the year will be the race for The Times cup on Saturday, July 25, and it will take on added importance this year, owing to the fact that three and probably four clubs will enter boats. In addition to the Los Angeles or South Coast Club, there will be boats from the San Diego Club and the Sequoia Club of Eureka, Humboldt county, and it may turn out that one of the clubs from San Francisco Bay will enter a boat.

Next in importance is the big carnival to be held at Santa Barbara, and it goes without saying that all the boats in this end of the State will be there, and in all probability, a few from San Francisco. The sailboats will leave San Pedro August 8 and the power boats August 9. The Santa Barbara club's challenge cup race will be sailed August 12; the Potter Hotel and citizens' cup races on August 13 and the arbitrary handicap cup race on August 14. This event is for the Chamber of Commerce perpetual cup.

Next to The Times cup and the Santa Barbara events, will be the ocean race to Honolulu, but this is only noticeable because the contesting boats will start from San Pedro. The boats will leave on their long trip on Wednesday, June 11. The final race of the season will be sailed September 27 in the "arbitrary handicap" and the closing banquet of the club will be given October 4.

Vapo-Cresolene

(Established 1879)

An inhalation for Whooping-Cough, Croup, Bronchitis, Coughs, Diphtheria, Catarrh.

Cresolene is a Boon to Asthmatics.

Does it not seem more effective to breathe in a remedy for diseases of the breathing organs than to take the remedy into the stomach?

Cresolene cures because the air, rendered strongly antiseptic, is carried over the diseased surface with every breath, giving prolonged and constant treatment. It is invaluable to mothers with small children.

Those of a Consumptive Tendency will find immediate relief from Coughs or Inflamed Condition of the throat.

ALL DRUGGISTS.

Send postal for descriptive Booklet.

Vapo-Cresolene Co. 180 Fulton Street, New York.

I GIVE New Strength and Vigor to MEN

The man who is weak, who lacks nerve force and energy, is certainly handicapped to a greater or less less degree in every undertaking where a clear brain and an abundant reserve fund of nervous energy and vitality are essential—and these very qualifications are required at the present day more than ever before.

This lack of nerve force is traceable in 99 out of every 100 cases to Functional Decline (weakness,) Varicocele, Contracted Diseases (or their improper treatment,) Blood Poison, Hydrocele, Prostatic Diseases of Kidney and Bladder Trouble. I have built up my present enviable reputation as well as the largest practice in the West by giving my patient's their money's worth—that is, Sure Cures at a reasonable price.

Consultation Free, and gladly given.

Hours, 9-4; evenings, 7-8. Sundays, 9-12.

DR. MORTON

316½ South Spring St. Los Angeles

IN WOMAN'S BREAST ANY LUMP IS CANCER

Any tumor, lump or sore on the lip, face or anywhere, six months, is cancer. They never pain until almost past cure.

THREE PHYSICIANS OFFER $1000 If They Fail to Cure Any Cancer

Without KNIFE or PAIN AT HALF PRICE for 30 days. Not a dollar need be paid until cured. Only infallible cure ever discovered. ABSOLUTE GUARANTEE. Best book on cancer ever printed, Sent FREE with testimonials of thousands cured without failure. A Pacific island plant makes the cures. Most wonderful discovery on earth. Small cancers cured at your home. No X-Ray or other swindle. Write today for our 130-page book sent free.

CANCER

Address, DR. & MRS. DR. CHAMLEY & CO. Most Successful Cancer Specialists Living 747 S. Main St., Los Angeles, Cal. Kindly Send to Some One with Cancer

Special Tract Directory.

ATHENS ON THE HILL

20 Minutes to City or Beach

5c Car Fare Guaranteed to Builders

Large lots, 50x150, to alley, $300 to $400 each. $10 down, $10 month. Graded streets, cement curbs, walks and finest of water piped included. Building restrictions that protect and do not prohibit. See these lots and acres. Get your tickets from

"THE OLD RELIABLE"

Daniel Stone

115-16 Henne Bldg., 122 W. Third Street Main 5008. A3171.

NAPLES

A. M. & A. C. PARSONS, Sole Agents

Pacific Electric Bldg. Ground Floor Main 1858. Home Ex. 862.

Empire Ranch

415 H. W. Hellman Bldg. Tel. Broadway 5074. 4th and Spring Sts., Los Angeles, Cal. Weekly Excursions Wednesdays. 11:30 p.m.

Kings River Water

Weekly Excursions to

Corcoran

SEE NEWPORT & MILNER,

Gen. Agents for Security Land and Loan Co., 357 So. Spring st., at 4th.

KINGS COUNTY LAND

20, 40 and 80-Acre Tracts as Low as $60 an Acre

GEO. C. PECKHAM & CO., 203-4 Union Trust Bldg.

BEAUMONT

Excursions every Sunday and Thursday. Round trip, $1.00.

226 MERCANTILE PLACE

Home F 4846 Main 3215

CUDAHY RANCH

$300 to $500 per acre.

¼ cash, balance long time.

JAMES R. H. WAGNER, Mgr.

Ground Floor, Pacific Electric Bldg., 6th and Main Sts.

Main 8840. F5393.

SURE ACRES

Little as you want. Much as you want. $350 and up. Your own terms.

The Los Angeles Company

202-204 Pacific Electric Bldg. Phones: Ex. 456, Bdwy. 1654.

Mayland Orange Tract

15 miles north of Fresno. 3 miles from station. $25 to $40 an acre.

MADERA LAND CO., Inc. 601 Fay Bldg.

Chino Ranch

Rich lands $100 and $250 an acre.

CHINO LAND & WATER CO.

Ground Floor, Pacific Electric Bldg. 6th and Main Sts.

MEN'S DISEASES

QUICKLY AND THOROUGHLY CURED

I do not have to resort to guesswork in the few diseases I treat, because over twenty years' experience has perfected my knowledge of EXACT METHODS, which never fail. Particular attention is given to each particular case.

"WEAKNESS"

If other physicians have treated you for so-called "weakness," you were helped only temporarily, if at all, and the reason is very apparent when the cause of loss of power in man is understood. "Weakness" is merely a symptom of chronic inflammation in the prostate gland. My system of local treatment removes this inflammation, and is the only treatment that ever has or ever can permanently restore strength and vigor.

Especially CONTRACTED DISORDERS, CONTAGIOUS BLOOD POISON, PAINFUL SWELLINGS and affections of the BLADDER and PROSTATE. Acute cases cured in a few days.

YOU PAY WHEN WELL

DR. TAYLOR, The Leading Specialist.

Dr. Taylor & Co.

305½ South Spring St., Corner Third, Los Angeles, Cal.

HOURS—9 a. m. to 9 p. m. Sundays, 9 to 12 only.

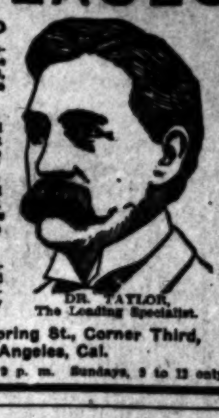

WEAK MEN

You Can Be Thoroughly Cured By My Special Treatment

My Fee for a Cure of Any Ailment Is Only $10

In Any Uncomplicated Case

My special treatment will completely cure your ailment, so that it will never return, and make you a strong, healthy man, capable of performing the duties and enjoying all the pleasures of life. I GUARANTEE A CURE.

DR. MILES The Master Specialist

Pay Me After I Have Cured You

I Have Given Health to Thousands

My reputation as the leading specialist in men's diseases is firmly established by my work of the past, and there is no necessity of my resorting to irregular methods in order to keep busy. My skill, ability and straightforward methods entitle me to the success that I have won, and to the full measure of public confidence that I enjoy.

I cure "WEAKNESS," VARICOCELE, HYDROCELE, LOST VIGOR, ORGANIC WEAKNESS, SPECIFIC BLOOD POISON, PILES and all Reflex Ailments.

Contracted Diseases

I have reduced the time required for curing contracted disorders about one-half. This is an important achievement. It replaces danger with safety. It forestalls chronic complications. It removes the infection and inflammation before that vital center, the prostate gland, can become involved. To many men it means the difference between perfect health and a lifetime of misery and functional weakness. My method is mine alone. My treatment is original. In some features it resembles the ordinary. In its chief essentials it is different. In results it is entirely different. It is safe, prompt and thorough. The above, together with Organic Weakness, Nerve Debilitation, Los Vigor, Specific Blood Poison, Piles and Reflex Ailments, constitute my specialty and are the only diseases I treat.

Consultation and Diagnosis Free

MY HONEST AND CANDID ADVICE COSTS YOU NOTHING. I cheerfully give you the very best opinion, guided by years of successful practice. Men out of town, in trouble, write if you cannot call, as many cases yield readily to proper home treatment and cure. My offices are open from 9 a. m. to 9 p. m. Sundays, 9 to 12 only.

The Dr. Miles Co.

453½ South Spring Street, Corner Fifth St., Los Angeles, Cal.

$3 A Month Medicines FREE

The Doctors Who Cure

CATARRH—Deafness, Asthma, Lung Troubles, Rheumatism, Hay Fever, Epilepsy, Hysteria, Insomnia, Heart Troubles, Diseases of the Stomach, Kidneys, Liver, Bowels and Bladder, and all curable Nervous Chronic and Private Diseases of both sexes.

All Examinations Free This Week

DR. G. W. SHORES.

DR. A. J. SHORES.

By this free examination you will learn what your trouble really is, and how you can be cured. Difficult and obscure cases especially invited to call and be examined free. You will be under no obligations to take treatment or pay a cent. All are invited. If you want Drs. Shores to cure you after you have been examined and advised free, their prices and terms are within the easy reach of all. $3.00 a month for all catarrhal diseases.

MEN—A Special Department for—MEN—You Pay for Cures Only

Drs. Shores maintain a Special Department exclusively for the treatment and cure of all diseases of Men, no matter how caused. You may consult Drs. Shores about the most delicate or embarrassing troubles, with the assurance that you will be given honest advice and skillful treatment, and everything will be STRICTLY PRIVATE AND CONFIDENTIAL. Men who are weak and failing—the victim of Blood Poison and all others who need the counsel and aid of experienced and kindly physicians, are cordially invited to consult this department and be advised FREE OF CHARGE. We cure more men than all the "Fake Medical Institutes" in the city combined. No cheap hired doctors.

So sure is the cure under DRS. SHORES' MODERN METHODS in all private diseases that you may arrange to pay the fee for a cure in small weekly or monthly installments, as the cure progresses, or you may pay when CURED. No matter what your trouble is or who has failed to cure you, consult these Master Specialists, free of charge, and learn how you can yet be cured. CALL OR WRITE.

The Prostate Gland

Drs. Shores are pioneers among the Medical Profession in discovering that nearly every case of so-called "Weakness" in men is due to enlargement or inflammation of the Prostate Gland. Imitators now copy Drs. Shores' advertisements, and claim to relieve this trouble—but Drs. Shores' treatment is not given or even known by any "Fake Medical Company" in the world.

The treatment is local—it is original and scientific, and is the only effective method to CURE this common and terrible trouble. You cannot get this treatment anywhere else on earth—as given by Drs. Shores—hence if you want a CURE apply direct to Drs. Shores & Shores, the originators of the wonderful treatment.

Drs. Shores & Shores, Expert Specialists, 445½ S. Spring Street Los Angeles

A Permanent CURE IS WHAT YOU WANT AND SHOULD HAVE.

Pertinent Facts

We are the oldest Specialists exclusively treating diseases of men on the Pacific Coast. Have been located in Los Angeles 16 years. We have treated and cured more men than any other two offices combined. Our methods are up to date, thoroughly scientific, identically the same as is employed by the leading specialists in all the large hospitals of the United States and Europe. Remember that what you must have is:

First—A correct diagnosis of your trouble.

Second—Correct treatment given by Physicians of thorough medical education and long experience.

We guarantee our prices to be as low for the treatment you need as any honest, thorough specialist can afford to make. We will cheerfully examine you free of charge and give you our price for good work. If the price does not suit you, you will not be required to treat with us. We never promise to do for any patient more than can be done honestly.

We Are Specialists for Varicocele, Hydrocele, Stricture, Piles, Fistula, Blood Diseases, Contracted Diseases, Private Diseases, Loss of Vital Power, Kidney and Bladder Troubles.

Varicocele

We cure in one week. In this trouble we make an absolute and permanent cure. This we guarantee.

Kidney and Bladder Troubles

Should receive prompt, careful and skillful attention. Our success in curing these troubles is marked and really phenomenal.

Weakness

This trouble we treat by a system originating with us, and has proved eminently successful where others fail.

Our Medical Booklet Free

Call and take one from the box in our downstairs entrance, 202½ S. Broadway. A description of your trouble and our special work. If you live out of the city, write.

Consult us regarding your troubles. Consultation free.

DR. HARRISON & CO.

202½ South Broadway Corner Second

PRIVATE ENTRANCE ON SECOND STREET.

Hours—9-4. Evenings 7-8. Sundays 9-12.

SPECIAL A POUND BOX BUTTER CUPS 20 CENTS

Leavitt

TWO TWENTY-TWO WEST FOURTH SEVEN FORTY-NINE SOUTH SPRING LOS ANGELES

Manchester Heights

LOTS $250 TO $750.

$25 down, $10 per month.

GRIDER-HAMILTON-OSWALD CO, Inc.

225 West Second

Home A5574. Main 836.

$10 Secures an Acre

30 minutes from my office on electric line. Rich, sandy soil, free water piped. Pay $10 cash, $10 monthly, and save rent. EMIL FIRTH, 319 W. 4th St., bet. Broadway and Hill.

NEW DISCOVERY FOR FITS

Dr. Hoffman's Nerve Syrup, the New Remedy, Is Proven the Most Effective Treatment for Epilepsy or Falling Sickness.

Stops Fits Almost Immediately.

Put to the severest test by Doctors in hospitals, it was found to be the quickest acting medicine, in most cases convulsions stop after the first doses. Guaranteed harmless. Pleasant to the taste. Children take it easily. Unquestionably the best and cheapest treatment for Epilepsy, St. Vitus Dance and Nervous Trouble. Only $1 for large size bottle, enough for two months. Dr. Hoffman's Nerve Syrup is on sale at all Sun Drug Co.'s Stores and other leading drug stores. Many bad cases have been restored with just one bottle. Take no imitation. If your druggist does not have it, or tries to palm off on you something else for Dr. Hoffman's Nerve Syrup, write the Kalmus Chemical Co., Kalmus Bldg., Cincinnati, O., enclosing $1, and a big bottle will be sent you by express.

LADIES

DR. CARTER'S MONTHLY REGULATOR

ALWAYS relieves the most obstinate Monthly Irregularities in a few hours.

It will not injure the most delicate woman and is POSITIVELY GUARANTEED in every case. Ladies are cordially invited to call and consult free of charge, a regular licensed physician of 25 years' experience in treatment of Monthly Irregularities, Sterility, Change of Life, Cancer and all diseases peculiar to women, by the ... methods, without resorting to ... operations.

Ladies wishing to remain under the doctor's PERSONAL CARE will be received in their private home ... with trained nurses and every convenience for the comfort and safety of patients.

PAINLESS CHILDBIRTH ...

Hours 9 a. m. to 5 p. m. Sundays 10 to 12 a. m.

DR. AND MRS. CARTER

304 Mercantile Place, near 241 S. Broadway ...

Home Phone F3783; Main 4575.

Scott's Eczema Salve 50c Large Jar

Instantly relieves and cures all chronic skin diseases. Recommended by physicians. SUN DRUG CO.'S STORES.

Weak Men and Women VITALIZ

The new wonderful dry-cell Electric Belt. No bother, just wear it; strongest belt in world. Cures backache, lumbago, kidney, stomach, nervous troubles. Powerful appliance for $1. Come and see our new 1908 Belts; best belts made. All kinds.

F. BRANTVERNE, 1102 Maple Avenue.

MEN AND WOMEN.

Use Big G for unnatural discharges, inflammations, irritations or ulcerations of mucous membranes. Painless, and not astringent or poisonous. Sold by Druggists, or sent in plain wrapper, by express, prepaid, for $1.00, or 3 bottles $2.75. Circular sent on request.

McBurney's Kidney, Bladder and Rheumatism Cure. One Bottle Cures. Prepaid $1.50. All Druggists. Send 2c in 2c stamps to W. F. McBURNEY, 2007 Vermont Ave., for a sample bottle.

MORPHINE

and other drug habits are positively cured by HABITINA. For hypodermic or internal use. Sample sent to any drug habitue by mail. Regular price $2 per bottle at your druggist's or by mail in plain wrapper. DELTA CHEMICAL CO., St. Louis, Mo. For sale in Los Angeles by Sun Drug Co. Free

The Mrs. A. J. Bridge Remedy for the cure of cancers and tumors. No knife or plaster. 20 years' experience. Mrs. Bridge at the office daily, 10 to 4. 454 South Spring, corner Fifth St.

The rich, the poor, the great, the small, all visit the East Indian Physician at 534½ So. Broadway

WANTED

$10,000 to $30,000 on Union Oil or Union Provident

A. H. CONGER, Suite 319 Wilcox Building.

DO YOU WISH AN INVESTMENT PAYING 12 PER CENT. OR MORE PER ANNUM? SEE R. D. Robinson Co. 355 SOUTH BROADWAY.

Sunset Broadway 1680. Home A7731

RUMMELL & MORRIS

220 Citizens' Nat. Bank Bldg.

Correspondents of MOREHEAD & CO., Inc., CINCINNATI, O.

BROKERS.

Stocks, Bonds, Grain, Cotton and Investment Securities.

Private Leased Wires to all Markets.

Interest 2 TO 4 PER CENT.

Allowed according to kind of account

311 WEST THIRD STREET

COLUMBIA TRUST CO.

PALOMAR LOTS

Best home lots for the price, 20 minutes from 6th and Main, on the Santa Ana electric line. $100 and up. No interest, no taxes. Easiest terms.

ERKENBRECHER SYNDICATE, Ltd. 122 West Sixth Street.

Vermont Ave. Square

Corner Vermont and Vernon avenues. The largest and choicest subdivision in the New southwest.

Large Lots $625 and Up

S. J. White & Co., ... ; Lee J. Maguire & Co., 305 F. P. Fay Bldg.; Wright & Callender Co., 318 S. Hill st.; Joseph B. Loftus, 526 Citizens' Nat'l Bank Bldg.; C. A. Weebecher, tract agent. Office, Vermont ave. & 48th st. Phone West 2887.

THE CITY IN BRIEF

"Wide open!"

NEWS AND BUSINESS.

Oregonians to Meet.

Members of the Oregon Society, which in a short time has attained a large membership in Los Angeles, will meet tomorrow night at the home of Mrs. Rena Stinson, No. 710 Whittier street, where an entertainment is to be given.

Line to Golf Club.

The franchise is sought for the extension of the Church of the Angels electric car line from its present terminus to the Annandale Golf Club grounds in San Rafael Heights. The club has expended about $10,000 in grading and preparing the right of way.

Garvanza Wants G.A.R.

The Garvanza Business Men's Association is working to have the G. A.R. hold its annual two weeks' encampment in Mineral Park in September. J. L. Crites of the association, is a member of the G.A.R. executive board, which is to meet in Santa Ana early next month to settle the matter.

Bible Institute.

A gospel service was held last night at the Bible Institute on South Main street, under the leadership of Evangelists R. A. Hadden and T. C. Horton. In the afternoon a special song service was held at the same hall under the direction of S. L. Todd. Regular classes in Bible instruction will meet this afternoon at 3 and 4 o'clock. A business men's prayer meeting will be held at noon each day this week.

Historical Society.

The Historical Society of Southern California will meet at the College of Fine Arts, Avenue 66 and Pasadena avenue, at 8 o'clock, this evening, where papers as follows will be presented: "The Battle of San Diego," Millard F. Hudson; "Architecture of the Missions," Prof. W. L. Judson; "California Under the Rule of Spain and Mexico," J. M. Guinn. The meeting will be open to the public.

Parish Entertainment.

A musical and dramatic entertainment will be given this evening by members of Holy Cross parish in the hall at Thirty-third and South Main streets. Rev. Father J. H. Kelly of Riverside, who delivered the sermon last evening at the church, will sing Irish folk songs, and Rev. Thomas F. Fahey is expected to speak on St. Patrick, in honor of whose memory the celebration has been planned. A three-act cantata "Cinderella" will be given by the boys and girls of the parish school.

Auto Up in Smoke.

A handsome automobile—a Chadwick of high horse power—caught fire yesterday afternoon on Pasadena boulevard, near Eastlake Park, and its cover and upper works entirely consumed, leaving only the engine and running gear. It was owned originally by G. H. Ennis, but he sold it some time ago to a garage, and it is said to have been used lately as a "renter." Witnesses say little effort was made by the unknown occupants to save the machine, although water was near at hand.

To Form Men's Club.

A meeting will be held at 8 o'clock tomorrow evening in the hall at the rear of St. Athanasius Church, No. 418 Custer avenue, for the purpose of forming a men's club. At that time a plan of organization will be presented by a committee appointed two weeks ago, and consideration will be given to the club name and the constitution and by-laws, and officers will be elected. Rev. Charles T. Murphy, rector of St. Athanasius, is aiding in the work, but the club is to include non-members as well as members of the church.

Gracious Seattle.

Seattle has withdrawn graciously in favor of Los Angeles in the contest to secure the convention of the Grand Lodge of Elks in 1909. Chairman M H. Flint of the Executive Committee which is going zealously after the convention announced yesterday that appearances are extremely favorable for this city. In a letter received from an official of the Elks at Seattle it is stated that the northern city had hopes of securing the big meeting, but has renounced its inclinations and places its entire good will and support to secure the honor for Los Angeles, satisfied to have the convention on the Pacific Coast.

BREVITIES.

Sunday Real Estate Liners. Classified real estate advertisements for insertion in THE SUNDAY TIMES must be in the office not later than 10:30 o'clock Saturday night. Other "want" advertisements for Sunday insertion taken over the counter until 11:30 p.m. The great volume of liners printed in The Sunday Times, numbering regularly over 5000 separate announcements, makes this regulation absolutely necessary in order to get the big Sunday issue out on time.

I beg to announce to my friends and patrons that I have severed my connection with Brauer & Krohn and have associated myself with Elsner & Co., 120-122 South Spring street, where I am better able to serve my patrons than ever. Harry A. Pearod.

Rosenbleet's College of Practical Garment Cutting, Designing and Ladies' Tailoring, 1039 W. Seventh street.

Navajo blankets, Indian baskets at cost; selling out retail department. Benham's, 514 S. Hill.

Furs also silk auto and rain coats at D. Bonoff, furrier, 324 S. Broadway.

Benham, Hill street, is sacrificing retail stock of Indian goods this week.

Peniel Hall, 227 S. Main st. Gospel meetings, noon and night, daily.

Teddy bears and novelties below cost this week at Benham's.

$1 shoe sale, 414½ S. Broadway, up stairs. Take elevator.

IMPORTANT CONFERENCE.

WASHINGTON, March 15.—An important conference of representatives of labor organizations will be held at Washington, Wednesday, President Gompers, of the American Federation of Labor having issued a call for a meeting at that time of the executive officers of the International Trades Unions of America with the executive council of the federation. One of the chief topics discussed will be the decisions of the courts which have been adverse to organized labor.

TIGHT, SOME DAY.

SHALL TIGER HIDE ITSELF?

Mayor Denies That City Is to Run "Wide Open."

Will Close Gambling Joints Fast as Can—Huh!

Trouble in Getting Evidence That Will "Stick."

Mayor Harper declares that Los Angeles will not be a "wide open" town during the visit of the fleet or at any other time.

So far as gambling is concerned, the city will be closed as tight as it can be.

Gambling is flourishing in the city now, but the police are exerting themselves to stamp it out.

The officers are not half-hearted in their campaign against the card sharps, as many have supposed.

Maps have been prepared, showing the locations of various joints, and other information of assistance in making raids and the campaign is to proceed.

It is one thing to locate a gambling den and quite another to obtain evidence that will convict the proprietors.

Thus does Mayor Haper comment on gambling under the very noses of the police, as exposed in The Times yesterday, with addresses of the joints and the kinds of games running when visited by reporters and an artist.

MANY DIFFICULTIES.

"Outsiders do not appreciate the difficulties in the way of locating gambling resorts and surprising the inmates," said the Mayor yesterday. "Chief Kern has been planning a campaign for several weeks against gambling houses and I know he is doing his duty in this respect.

"Certainly we have known for some time that gambling was going on here. It is probably impossible to put a complete stop to the practice, but it is the intention of the authorities to close all gambling dens as fast as the evidence can be secured. Maps have been prepared, which show the various places, and much preliminary work has been accomplished.

"But I would like to inform you that it is no easy matter to ferret out all gambling joints, and put them out of business in a week or so. It takes time, money and shrewd work on the part of the detectives.

"It is not true that the police have only half-heartedly gone after those fellows. They have done their best, under difficult conditions."

"GIVE POLICE A CHANCE."

The Mayor said he did not know of individual cases, except as reports were made to him by the police. "Give the police a chance to work out their plans," he said. "What the authorities want is evidence that will convict the proprietors of these joints, after a raid has been made. The gamblers are shrewd and have plenty of money with which to fight the cases. It is not Chief Kern's fault if any of the raids have failed.

"I want to say again that if gamblers or others assume this is to be a 'wide-open' city, they are greatly mistaken. It, no doubt, is true that gambling men from other cities will come here with the purpose of opening joints, but every one will be prosecuted as soon as the evidence can be secured.

"Prosecuting Attorney Fleming proved himself to be an able man in his department, and he was always ready to back up the work of the police by issuing complaints and pushing the cases. I have no doubt but that the other prosecutors are equally zealous.

"You can say from me that Los Angeles is going to be 'closed' just as tight as we can make it."

PERSONAL.

Mrs. John Tait and daughter of Chicago are guests at the Angelus.

W. J. Kellogg of the U.S.S. Colorado is registered at the Van Nuys.

Mr. and Mrs. Charles Holzlen of Philadelphia are guests at the Van Nuys.

David Keith, a capitalist of Salt Lake City, is a guest at the Alexandria.

George Wingfield, the well-known mining man, left yesterday for Goldfield.

Mrs. E. B. Mott and Miss Julia Mott of San Francisco are registered at the Lankershim.

Sigmond Levy of Fresno and H. B. Gordon of Seattle are guests at the Westminster.

L. H. Henschel and George G. Wright, Kansas City business men, are guests at the Angelus.

Dr. R. B. Hollingsworth of Los Cruces, N. M., and J. H. Thompson of Globe, Ariz., are at the Hollenbeck.

Mr. and Mrs. H. Harris and Mrs. Caruthers, tourists from Lethbridge, Can., are quartered at the Hollenbeck.

D. Dowling and A. T. Beauregard, officers of the United States navy, who passed a few days in this city, left yesterday for San Diego.

T. K. Statler, passenger agent of the Northern Pacific Railroad, with headquarters at San Francisco, is registered at the Hollenbeck.

L. E. Murray, an Imperial merchant; A. Waterman of Chicago and Frank P. Mannix, a mining man from Rhyolite, are guests at the Hollenbeck.

Mr. and Mrs. Willard R. Griffith of Grand Rapids, Mich., who are visiting Southern California, arrived here yesterday, and are guests at the Lankershim.

Mr. and Mrs. J. Ross Thompson of Des Moines, Iowa; Mr. and Mrs. Harry B. Roche of New York and Mr. and Mrs. J. G. Worts of Toronto, Can., are at the Angelus.

The Ogden Mills party of New York, which is touring the State in an automobile, arrived in Los Angeles yesterday, and registered at the Alexandria. D. O. Mills is expected here in a few days.

W. D. Alexander, president of the Mercantile Banking and Trust Company of Moundsville, W. Va., is visiting his brother, Capt. J. B. Alexander, No. 1347 West Thirty-ninth street. He expects to remain here ten days.

TO WATCH PRACTICE.

Lieut. White of the Navy Passes Through City on Way to Magdalena Bay.

Lieut. Richard D. White, U.S.N., arrived in Los Angeles yesterday from Washington, D. C., on his way to Magdalena Bay, where he will inspect the target practice as a special representative of the Navy Department.

He stated at the Van Nuys last night that the movement of the big battleship fleet was followed with great interest, not only by the naval representatives, but by all branches of the service. He was unwilling to express his views as to the advisability of allowing a portion of the fleet to remain in Pacific waters, but intimated that the Pacific Coast might agitate the matter with good results.

Lieut. White will leave today for San Diego, where he will embark on the U.S.S. Culgoa, which departs Wednesday for Magdalena Bay.

DON'T CLEAR MYSTERY.

Identity of Corpse Found in Canyon Above Monrovia Not Revealed by Inquest.

MONROVIA, March 15.—The Coroner's investigation today failed to determine the identity of the corpse found Saturday. The place where the body was discovered is one of the small cañons penetrating the hill northwest of Monrovia and east of where the big Santa Anita Cañon opens into the valley.

The conditions indicated that the body had lain for two years where it was found. There was 16 cents in the pockets. Bottles found with it led to the belief that the man committed suicide with a mixture of whisky and morphine.

ON TRAIL OF THIEVES.

Itinerant peddlers will receive short shrift hereafter, because of a series of skillfully executed robberies which have followed the visits of ostensible venders of pencils, shoe laces and court plaster. Undoubtedly the men were members of a yegg gang. The majority of burglars have been in the residence district near the electric car line. In each instance the thief has made his escape before the crime was discovered. Despite many warnings, householders, by their charity, have fostered the thinly-disguised beggary of these men trading on their physical afflictions and have not reported them to the officers until too late.

It was discovered this morning that the home of Rev. H. Quimby had been entered, probably Friday while the family was absent, and a necklace of gold beads and a cross valued at $35 taken. Skeleton keys must have been used, as three doors were unlocked and carefully locked again. Yesterday a well-dressed man, apparently about 50 years of age, began canvassing the business district. He claimed to be a deaf mute. When taken into custody he admitted upon being confronted by a man who uses the sign language that he knew nothing of it, and was neither deaf nor mute. He was searched, but as nothing was found to incriminate him, he was set free with a warning of the rock pile if he returned.

CANDIDATES IN RUSH.

There was a lively scramble of candidates yesterday to file their petitions of nomination for the city election, April 13. They understood that they were to have another ten days in which to file them, and no one was ready. The candidates are J. M. Baldwin, F. D. Lowells, Jr., E. C. Miles and C. W. Casner for Trustees, two vacancies; L. E. Hotchkiss and Charles Stewart for City Clerk; R. Cowan, Charles Squires, H. E. Crandall and Joseph Combs, Treasurer; J. F. Miller and Miles Newman, Marshal.

GLENDORA.

GLENDORA, March 15.—The directors of the First National Bank and of the Savings Bank held an opening reception Saturday afternoon and a large number of people were present. The stockholders gave a banquet in the evening and there were a large number of invited guests from home and more distant points. President C. S. Whitcomb acted as toastmaster.

VITAL RECORD

BIRTHS. DEATHS. MARRIAGES. DIVORCE.

Deaths.

SPERRY. At Santa Monica, March 13, Eugene Sperry, aged 52 years. Funeral at Bresee Brothers chapel, 535 S. Figueroa, Tuesday at 1:30, under the auspices of the Eagles.

COY. Los Angeles, March 15, Louis T. Coy, aged 48. Remains at Bresee Brothers. Interment San Bernardino, Cal.

DIETRICH. Los Angeles, March 12, Henry Dietrich, aged 56 years. Funeral at Bresee Brothers, 535 S. Figueroa, Monday at 10 o'clock.

SEAMANS. At 1744 West Twenty-fourth street, Mrs. Mary B. Seamans, aged 47 years, 7 months; beloved wife of Charles W. Seamans and mother of Cora M. Seamans. Funeral today at 2:30, from residence. Friends invited.

RESTORICH. In Los Angeles, March 12, Joseph A. F. Restorich, native of Los Angeles, aged 17 years; beloved and only son of John and Rose Restorich, and brother of Marietta, Agatha and Irene Restorich. Funeral at 9 a.m., March 16, from residence, 1091 Everett street. Services at Church of Our Lady of Loretto, N. Union avenue, and Court streets. Interment Catholic Cemetery. Friends and acquaintances invited to attend. San Francisco papers please copy.

COLERICK. Died at his late residence, 1212 E. First street, March 14, John Kerr Colerick, aged 51 years, 3 months, 3 days. Funeral from the late residence, 2 o'clock, Monday afternoon, March 16. Interment in Evergreen.

FRANKLIN. In this city, March 14, William Archibald Franklin, aged 4 months. Funeral services will be held at the chapel of Pierce Bros. & Co., 520 S. Flower st., March 16 at 10 a.m.

YOUNG. In this city, March 13, Julia Bird Young, aged 30 years. Funeral from the chapel of Pierce Bros., 520 S. Flower st., March 16, at 2:30 p.m.

WADMAN. In this city, March 12, Ina May Wadman, aged 2 years and 6 months. Funeral from Epiphany Church, corner of Alvira and Bichel sts., Monday at 10 a.m.

KIRCHDORFF. In this city, March 8, Alex Kirchdorff, aged 60. Funeral from the chapel of Pierce Bros., 520 S. Flower st., March 16 at 1 p.m. Under auspices of Stone Cutters' Union.

APPLEGATE. In this city, March 15, Edmund H. Applegate. Funeral from chapel of Overholtser-Mills Co., Pico and Grand ave., Tuesday, March 17 at 2 o'clock. Friends invited. Interment Inglewood Park Cemetery.

SAWYER. At his late residence, 670 S. Alvarado street, Benair C. Sawyer, Ex-Mayor of Pittsburgh, Pa. Funeral Monday at 2 p.m. from the chapel of Orr & Edwards, 1025 and Flower st. Interment private. San Francisco, Denver and Pittsburgh papers please copy.

SEAMANS. In this city, March 14, Mrs. Mary B Seamans, age 47 years, 7 months. Beloved wife of Charles M. Seamans and mother of Cora M. Seamans. Funeral Monday, March 16, at residence, 1744 West 24th st. Friends invited.

HOLLENBECK LODGE NO. 319 F. and A.M. will confer the second degree Tuesday, March 17, 7 p.m.

J. WILL DICK, Secy.

Connell Company, Funeral Directors. 1051 S. Grand ave. Telephone M. 3535; F1453.

Dr. Davis Anti-Headache, 25c. Cures headache and neuralgia. At druggists.

You Want to Go East C. Haydock. Agent Illinois Central R.R., 113 West Sixth.

The Geneva gives the highest class and most economical watch repairing service in this city.
GENEVA Watch and Optical Co.
336 So. Broadway

75c and Up Per Gallon
For Pure Food Label.
Our own vintage, rich and delicious, best native product. Wine
Southern Cal. Wine Co.
Phones—Ex. 16, Main 332.
518 S. Main St. 744 S. Spring St.

"SIEGEL'S—WOMEN'S—CHILDREN'S WEAR"
Myer Siegel & Co.
251-255 SOUTH BROADWAY
Women's Lingerie Waists
Splendid assortment, new models in French batiste and lawn; elaborated with laces and embroidery; also all-over and lace insertions. Prices special at
$2.00, $2.75, $4.00 and $4.75
Women's Wash Belts
Tailor made effects and hand embroidered styles. Priced at 25c, 50c, 75c, $1.00 and $1.50 up.
"SIEGEL'S—WOMEN'S—CHILDREN'S WEAR"

RAWHIDE GOLD MINING STOCK
We offer a limited block of the Rawhide Operating Syndicate stock at 5c a share, par value $1.00.
KEYSTONE INVESTMENT CO.
510 I. W. Hellman Bldg., Los Angeles.

Office Supplies
Discard the old-style bookkeeping and use the up-to-date card systems and loose leaf ledgers. See our office supply department for Berkshire typewriter papers. Blank books, inks and all office supplies.
Labor and Time Savers
SANBORN, VAIL & CO.
REMOVED
347 South Broadway

We Cure Scalp Diseases

Our scientific treatments for scalp diseases are guaranteed to relieve and cure the most obstinate cases. Free consultation. Headquarters for hair goods of all kinds.
BENNETT TOILET PARLORS
N. E. Cor. Fifth and Spring

Shoes at Half and Less
The big bargain tables of the Mammoth Shoe House in many instances contain shoes at half price and less. There is big doings now on. The Mammoth Shoe House, 519 South Broadway.

75c a gallon and Up for Port, Sherry Angelica, Muscat and Riesling
German-American Wine Co.
214 West Fifth Street.
Main 2632. Home F4288.

Colyear's
The New Furniture Store.
Cheapest place in town to buy Furniture, Carpets, Stoves, Etc.
509-511 SOUTH MAIN STREET.

Cemeteries.
INGLEWOOD PARK
Los Angeles' Most Beautiful Cemetery
Superintendent's phone—A5993.
Office, 324-7 SECURITY BLDG.
Phones—F7202, Main 4553.

Correct Hats For All Men

Ask Any Man
who has ever worn a
Siegel $3 Hat
what he thinks about the quality and he'll tell you it's the best $3 hat he ever wore.
The new Spring styles are here—and they're clever. All the new colors, and black.
Siegel's
Hatters and Haberdashers
103 So. Spring

Geo. P. Taylor
TAILOR AND HABERDASHER
525 South Broadway
Men's Tailoring—Second Floor.
Ladies' Tailoring—Third Floor.

Decide Right
When you're trying to decide between best fabrics and second best, make up your mind to have the best. Costs no more than the average second best if you come to the right place. There are no second best among the B. & K. fabrics for Spring.
Biscuit browns, terra cotta browns, elephant shade, olive greens—all the new effects worn by good dressers.
Suits to order, $20 to $50.
Mail orders filled. Send for sample and self-measurement blanks.
Brauer & Krohn
"Tailors to Men Who Know"
128-130 South Spring — N. W. Corner Fifth and Spring — 114½ South Main

Juniper Wood Kindling, Lime
More for the Money
No Order too Small For Prompt Attention
CLARK BROS.
730 W. Pico Street
Home Ex. 106 Main 7807

PANEL TOP WAGONS
$105.00 to $185.00.
Credit extended.
ARNOTT & COMPANY
112-118 South Los Angeles St.
LOS ANGELES.

The Walker Portable Cottage

On Your Lot. See It at 1322 S. Grand Ave.

Visit the Largest Jewelry Store in California. 96-page Illustrated Catalog No. 3. Diamonds, Watches, Silverware and Jewelry free on request to out of the city patrons.
BROCK & PEAGANS, Jewelers.
427-429-431 Broadway, Los Angeles.

BEST HAIR DRESSING SERVICE IN THE CITY
Weaver-Jackson Co.
443 So. Broadway

NEW IDEAS IN MEN'S CLOTHES FOR SPRING
MATHESON & BERNER
Broadway, Cor. Third

MAKE MONEY
by buying your trunks and traveler's necessities from us. We'll treat you right.
G. U. Whitney's Trunk Factory, 228 S. Main St.

THE DAYLIGHT STORE. PHONES MAIN OR HOME 10
Jacoby Bros.
231-233-235 South Broadway
"SOMETHING NEW EVERY DAY."
The Best Shopping Guide For Today
Is our advertisement in Sunday's Times. An item of extra importance is the special sale of Suits at $15.
We're also offering some exceptional inducements to today's hat buyers.

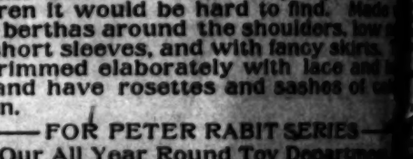
Loose Leaf Devices
Modern book-keeping methods have relegated old-fashioned account books to the past.
Loose-leaf devices keep live accounts where they belong—dead accounts are permanently filed in transfer books.
We manufacture to order the latest and best styles in loose-leaf books, any size, any capacity, rushed to order.
Specimens on exhibition.
TIMES-MIRROR PRINTING AND BINDING HOUSE
110-112-114 North Broadway

BEEMAN AND HENDEE BABY SHOP
447 SO. BROADWAY
D. M. C. White and colored used for ... the new ties and ... and for embroidering
Easter Announcement
Children's Party Dresses
Daintier and more beautiful party dresses for children it would be hard to find. Made with wide berthas around the shoulders, low neck and short sleeves, and with fancy skirts, are trimmed elaborately with lace and insertion and have rosettes and sashes of colored ribbon.
FOR PETER RABIT SERIES
Visit Our All Year Round Toy Department

SAN FRANCISCO OFFICE
Los Angeles Times
1206 CALL BUILDING
Phone Kearny 2121 ARTHUR L. FISH, Mgr.
Advertisements and Subscriptions received. Southern Californians, when in San Francisco, can have their mail sent in care of the Times office. COPIES OF THE TIMES ON FILE.

STEINWAY PIANOS
Cecilian Piano Players—Victor Talking Machines
GEO. J. BIRKEL COMPANY
345-347 South Spring Street

Men's Clothing Clothes for Men and Young Men
DESMOND'S
Corner Third and Spring Streets
APOLLO PLAYER PIANO
J.B. Brown Music Co. 648 South Broadway

BOWLES BROS EVERY DROP PURE CALIFORNIA OLIVE OIL
ALFRED BENJAMIN & CO. Correct Clothes for Men
James Smith & Co. 137-139 S. Broadway

WE GIVE CREDIT

Nine-tenths of the world's business is done on credit. Why shouldn't you avail yourself of this easy method of securing a comfortably furnished home without waiting until you have saved all the necessary cash? Come in and pick out what you want in the way of furniture, carpets and draperies. We will make you the most liberal terms possible. No trouble to answer questions and give you further information.
DuBois & Davidson FURNITURE COMPANY
212-214 West Sixth Street
Between Spring and Broadway